Second Edition

# Newport Daily News.

Second Edition

ESTABLISHED 1846. NEWPORT, R. I., WEDNESDAY, JULY 9, 1913. PRICE TWO CENTS.

The WIGWAM CHAIR — Country Sea Shore Veranda

PATENTED

Isn't this about your idea of real summer comfort? It's another "find" of Titus', We're all the time hunting for things of joy and happiness for you. If you want anything, try us. We're pretty sure to have it or something that will do the trick as well.

**A. C. TITUS CO.,** 225-229 Thames Street.

**GENUINE TURKISH TOWELS.**

Add a delight to the bath that must be experienced to be understood. They are of a different texture and higher quality than any other kind.

AS WE IMPORT THEM DIRECTLY we can furnish them from a price as low as

**30c each.**

WE ALSO IMPORT SUPERB BATH ROBES OF THE SAME FABRICS.

NEWPORT'S ONLY IMPORT AND WHOLESALE HOUSE.

Tel. 55. **JOHN H. KAZANJIAN & CO.,** Bellevue Ave., Cor. Bath Road

**1914 OVERLAND $950**

F. O. B. factory.

2 or 5-passenger, 33x4 tires, Gray & Davis electric lighting outfit, Dynamo 114 wheel base, large body with deep cushions. Deliveries after August 1. Electric self starter, $125 additional.

NEWPORT ENGINEERING WORKS, Distributors.

HUDSON RIVER BLUE CRUSHED STONE

For Paths and Driveways.

BLUE SCREEN GRAVEL

ALL SIZES.

J. K. SULLIVAN.

**John Gillies,**

SLATE, TILE AND GRAVEL ROOFER.

The slate that has been tested by time. Estimates furnished on old or new roofs. All work guaranteed.

Office and Yard 352 Spring Street. Opposite Howard Street. (Formerly 19 Webster Street). Telephone connection.

**TAXICABS.**

**FORD CAR AGENCY.**

STARK BROS. TEL. 859

**PEA COAL! PEA COAL! PEA COAL!**

Large Enough For the Range

Only $6.00 Cash Per Ton.

Don't Wait Until It's All Gone.

*NEWPORT COAL COMPANY.*

POST OFFICE SQUARE

ESTABLISHED 1882 TELEPHONE 79.

**SWEET GRASS BASKETS**

MADE BY

**AMERICAN INDIANS.**

We just received a full assortment of useful and very pretty Sweet Grass Baskets woven by the St. Regis Indian.

Prices very reasonable.

**THE KAZANJIAN CO.,**

The Old Store, A. H. Bozyan, Manager.

## MANAGEMENT OF THE NEW HAVEN CONDEMNED.

### Outside Operations and Control of Allied Lines Wasteful.

#### Agreement With Boston & Albany Criticised in Commission Report.

WASHINGTON, July 9.—Financial operations of the New York, New Haven & Hartford Railroad Company, its ownership of trolley lines, and control of allied New England railways, are condemned in unmeasured terms by the Interstate Commerce Commission in the report of its investigation made public here today. The commission's conclusions are:

That the "outside" financial management has been "wasteful in the extreme," and that had the New Haven confined itself to actual railroad activities under the same conditions which prevailed in other respects "it could have paid a dividend of eight per cent for the fiscal year 1912 and carried to surplus account $1,794,000 instead of showing a deficit of $930,000."

That the New Haven's agreement with the Boston & Albany is "violative of the spirit of the statute against the restraint of competition and should be cancelled." "In our opinion," says the commission, "this line should be kept entirely free from New Haven control."

That the New Haven should divest itself of its trolley lines, not because the present ownership is in violation of law, but because such ownership might be used to prevent the building of competing lines in the future.

That the Boston & Maine's merger with the New Haven, if permitted to stand, will result in "an almost exclusive monopoly of transportation facilities by railroad in the greater part of New England."

That passenger train service, without considering safety of operation, on the New Haven, is distinctly better than any other line entering New York, and that of the Boston & Maine equally as good. Both roads, however, are criticised adversely for lack of steel cars.

That the freight service of the Boston & Maine "is much less reliable than that of either the Pennsylvania or the Baltimore & Ohio, while that of the New Haven is slightly inferior to the Pennsylvania but about on a par with the Baltimore & Ohio."

That passenger fares in New England have been more favorable to the local traveling public than in any other portion of the United States.

That "any betterment of railroad conditions in New England must begin with the assurance that the New Haven management will act not only prudently, but, above all, within the letter and the spirit of the law."

No order was made by the commission, but in its opinion the following propositions which have national application to all railroads, lie at the foundation of adequate railroad regulation:

"Every interstate railroad should be prohibited from expending money or incurring liabilities or acquiring property not in the operation of its railroad or in the legitimate improvement, extension or development of that railroad.

"No interstate railroad should be permitted to lease or purchase any other railroad, nor to acquire the stocks or securities of any other railroads, nor to guarantee the same, directly or indirectly, without the approval of the federal government.

"No stocks or bonds should be issued by an interstate railroad except for the purposes sanctioned in the two preceding paragraphs, and none should be issued without the approval of the federal government."

Commissioners Clements and Marble submitted a concurring opinion, in which "they agree heartily with the report" but make their position clear as to some of the issues mentioned. Concerning the merger of the New Haven and the Boston & Maine, they assert that:

"This is a phase of the subject that should be left to the Congress, just as the issues under the anti-trust law have been left to the courts. If it were properly to be considered here, however, we would give weight to the suggestion that the merger has so overloaded the executive heads of the entire aggregation as to impair not only correct and economical financial administration but also efficiency and safety of operation. The Boston & Maine and the New Haven are shown by the report to be separable organically. They are not one system, but two systems under one management. Therefore closer superintendence, with corresponding gains in efficiency and safety, might be expected from a dissolution of the merger.

"No competition between carriers is unimportant. Moreover, any suppression of competition involves larger issues, which must be discussed by those who are charged with the duty of legislation. The proposed continuation of the inquiry into the matter of increase in rates ought not to be held in advance of the posting of such rates for the information of the shippers who must pay them. The reports strongly suggest that increased net income for the Boston & Maine should be secured by a reform in expenditures rather than by an increase of rates."

The inquiry resulting in today's report was begun about a year ago by the commission upon its own initiative, in consequence of numerous and persistent complaints of the railroad rates, regulations and service in New England. The carriers particularly investigated were the New York, New Haven & Hartford, the Boston & Maine and the Maine Central. Months were devoted to examination of books and accounts and 37 days were devoted to public hearings, in the course of which more than 6,000 pages of testimony were taken.

The report is divided under four general heads, "Service," "Rates," "Finances" and "The Remedy." Commissioner Prouty, who has devoted much of his time during the last year to the inquiry, discusses exhaustively each phase. The report aggregates

[Continued on Third Page.]

## M'ADOO PLANS TO REFER MATTER TO M'REYNOLDS.

### Attorney General May Probe the Alleged Irregularities.

#### Will See if First-Second National of Pittsburgh Violated Act.

WASHINGTON, July 9.—Secretary McAdoo before the close of the day expects to ask Attorney General McReynolds to investigate alleged irregularities in connection with the closing of the First-Second National Bank of Pittsburgh and determine whether the national bank act has been violated. Sufficient facts have been collected by the Treasury Department to warrant immediate intervention by the Department of Justice, it is said. Thomas P. Kane, acting comptroller of the currency, who returned today from Pittsburgh, where he closed the First-Second bank, declared that the First National Bank of that city should have been "cleaned up or closed up" at the time of its merger with the Second National Bank several months ago. The merger was authorized by Lawrence S. Murray, a former comptroller of the currency. At that time, Mr. Kane declared today, the First National's capital was badly impaired and the bank was notified last December that its impaired capital must be restored. The comptroller added that the condition of the bank had been long well known in banking circles in Pittsburgh, New York and elsewhere.

"The closing of the bank clears the banking and financial atmosphere of Pittsburgh. Outside of this institution the banking conditions there are excellent and there is no cause for any further anxiety," he said.

The First National Bank of McKeesport, which suspended a few hours after the First-Second National Bank was closed, is arranging for resumption of business in a few days. The bank is in good condition and there is no reason why it should have closed, other than that a run started on it by reason of the Kuhn connection with the bank. The board of directors of this bank will be re-organized and the Kuhn interest eliminated before it is reopened.

Secretary McAdoo today continued preparations to refer the question of alleged irregularity in the First-Second National Bank to Attorney General McReynolds for investigation. United States Attorney Jordan of Pittsburgh already has made inquiries of Receiver Murray of the closed bank, as to when he should begin an inquiry.

Details of the causes which induced the Treasury Department to close the bank Monday became known today with the return of Comptroller Kane. He declared that information concerning the government surveillance of the bank leaked out and one big depositor withdrew $200,000 last Saturday. Government officials then learned that other big depositors contemplated making heavy withdrawals Monday. To prevent the large depositors from gaining the advantage of saving their deposits, at the expense of small depositors who were not aware of the circumstances, the government refused to let the bank open.

### RUN RESUMED.

#### Pittsburgh Bank for Savings Prepared to Meet Exacting Situations.

PITTSBURGH, July 9.—When the Pittsburgh Bank for Savings opened for business today the run that was started Monday, on the closing of the doors of the First-Second National Bank, was resumed, but in less volume than on the two preceding days. All the tellers' windows were thrown open for the convenience of those desiring to withdraw deposits from the bank.

Those who came to deposit found much difficulty in being waited on quickly and "complaints from these," said W. J. Jones, who was yesterday elected president, "was a demonstration of the confidence in the bank." He reiterated that the bank was prepared to meet the most exacting situation.

### REAR ADMIRAL CASWELL DEAD.

#### Expires at Weekapaug, R. I., of Valvular Disease of the Heart.

PROVIDENCE, July 9.—Rear Admiral Thomas Thompson Caswell (retired) died today at Weekapaug, where he had been spending his summers for the past eight years. He has been ill since June 14 from a valvular disease of the heart. He was born in Providence January 4, 1840, and was a member of the class of 1861, Brown University. After 38 years' continuous service he was retired from the navy June 5, 1899. He had made his home at Annapolis, Md. He is survived by a daughter, the wife of Lieutenant Commander John Hood of battleship Delaware. James B. Angell, president emeritus of the University of Michigan, is his brother in-law.

### WILL RETAIN IMPORTANCE.

#### Nothing to be Taken from Philadelphia Says Daniels.

WASHINGTON, July 9.—"Nothing will be taken from Philadelphia," said Secretary Daniels, who returned today from an inspection of the navy yard and marine barracks there. "While I am still in favor of an advanced naval base on the coast of the Gulf of Mexico," he said, "this does not mean that Philadelphia will not retain its present importance."

### STEAMER ARRIVED.

New York, July 9, President Grant, from Hamburg.

### STEAMER REPORTED.

SABLE ISLAND, Nova Scotia, July 9.—Cymric, from Liverpool for Boston, 521 miles east of Sandy Hook at 9 p. m. July 8.

## BULGARIAN FORCES MEET TWO DEFEATS.

### Nine Battalions Which Invaded Servia Annihilated.

#### Town of Seres, Near Saloniki, Captured by the Greeks.

BELGRADE, July 9.—According to authoritative private information the Bulgarian forces, nine battalions strong, which invaded Servia at Krijanservatz, were entirely annihilated. They met the Servian forces and engaged in desperate battle at the entrance of Zedetsar Pass.

The town of Seres, about 45 miles northeast of Saloniki, was captured today from the Bulgarians by the Greek army, according to official despatches received here. The Greek fleet is reported to be bombarding Kavala, on the Aegean sea, now in the hands of the Bulgarians.

### WILL NEGOTIATE FOR PEACE.

#### Bulgaria Said to Have Expressed Readiness to the Powers.

VIENNA, July 9.—The Bulgarian government is reported to have sent a circular to the European powers expressing its readiness to negotiate for peace. The Bulgarian and Servian commanders-in-chief are stated here to be already negotiating an armistice, as the losses of both armies in killed and wounded are so immense and it is feared that the epidemic of cholera, which has broken out among the troops, may get beyond control.

### SIX KILLED; 30 INJURED.

#### Flat Car, Crowded with Soldiers, Wrecked Near Manila.

MANILA, July 9.—Six men were killed and 30 injured today when a flat car, crowded with members of the coast artillery, was wrecked between here and Corregidor, about 30 miles southwest of the city. The soldiers were proceeding to the drill ground at Corregidor when the flat car jumped the track and overturned.

### OF THE NINETY-FIFTH COMPANY.

#### Soldiers Killed in Train Wreck Privates of Quartermaster's Corps.

WASHINGTON, July 9.—The six soldiers killed in Manila yesterday, when a flat car jumped the track and overturned, were privates Boyd Manes of the quartermaster's corps; Louis D. Koening, Elmer Nertzinger, John Paul, Albert R. Wells and George Hughes, according to a despatch received at the War Department. All belong to the Ninety-fifth company coast artillery.

### HIS CONDITION SATISFACTORY.

#### McCombs's Progress Toward Recovery from Operation Normal.

PARIS, July 9.—The condition today of William F. McCombs, chairman of the Democratic national committee, is declared by the surgeons in attendance to be entirely satisfactory. Mr. McCombs's progress toward recovery from the operation for appendicitis, he underwent her yesterday, is said to be perfectly normal, but in view of his delicate constitution it was stated that he will require several weeks of complete rest before he is able to get about.

### GENERAL RIVA DEAD.

#### Chief of Cuban National Police Expires from Bullet Wounds.

HAVANA, July 9.—General Armando Riva, chief of the Cuban national police, died early today from the effects of several bullet wounds received Monday evening during a pistol fight on the Prado, after he had carried out a raid on a gambling club.

General Erneste Asbert, governor of Havana province, Senator Vidal Morales and Representative Arias are awaiting trial in connection with the crime.

It is expected that the supreme court will announce today its decision in regard to the prosecution of the accused men.

A large number of friends of the late General Riva, who enjoyed widest popularity in Cuba, planned last night, it is asserted on good authority, to attack the city prison and seize and lynch General Asbert. It is believed that the conspirators expected friends within the prison to open the gates. The government, however, hearing of the plot, took all precautions and stationed detachments of rural guards under trusted officers inside and outside the jail. The body of General Riva was conveyed today to the municipal palace, where it will lie in state until tomorrow, when it will be interred with military honors.

**GRANDE MAISON DE BLANC**

6 BOULEVARD DES CAPUCINES

LONDON PARIS CANNES

TABLE AND BED LINENS WOVEN BY HAND ON OUR OWN LOOMS. HANDK'S CURTAINS, BLANKETS &c

**TROUSSEAUX**

WE CAUTION OUR CLIENTS THAT WE HAVE NO HOUSE NOR AGENT IN NEWPORT AND NONE OF THEM TO WHOM US CAN BE THEIR ORDERS IN PARIS

LOUVET FRERES PROPRIETAIRS

O. BOYER MANAGER.

**I HAVE NO ONE DEPENDENT UPON ME.**

It's a stock phrase of the selfish but do you realize that before many years there will be an OLD MAN dependent upon you? That is YOURSELF. Get busy TODAY and see Commerford and protect YOURSELF. Over 233 Thames street or any place or time. Phones 9929-1861.

The well-known

**DIAMOND CREAMERY BUTTER**

Per pound 35c.
3 pounds $1.00.

A Pint of

**BROOKFIELD FARM CREAM**

Improves the Strawberries.

**The Edward A. Brown Co.,**

274 THAMES STREET.

**Geo. E. Vernon & CO.,**

**Interior Decorators**

AND

**Upholstering**

**In All Its Branches.**

91 JOHN STREET,

Newport, R. I.

Why not try some of our

Island Spring Lamb.
" Spring Ducks.
" Spring Broilers.
" Spring Roast. Chickens.
" Calves' Livers.
Fresh Green Peas.
Fresh Lima Beans.
" String Beans.
" Large Asparagus.
" Cauliflower.
Received fresh daily.

Telephones 76-77.

**Marlborough Market.**

**June Weddings**

Are not complete without flowers. Our business is flowers.

**H. J. HASS & SON,**

Day Phone 214. Night Phone 376. 196 Thames St.

1842 THE T. MUMFORD SEABURY CO. 1913

**COLONIAL TIES,**

The season's shoe for women.

A full stock in patent leather, dull black calf, tan calf, white buckskin, white kid and canvas.

Prices from $4.00 to $7.00 a pair.

**THE SEABURY CO.,**

214 Thames St. Tel. 787

**Wednesday & Thursday SPECIALS.**

| | |
|---|---|
| Legs of Spring Lamb | 20c |
| Legs of Mutton | 18c |
| Mutton Chops | 22c |
| Fresh R. I. Fowl | 25c |
| Baldwin Hams | 21c |
| Good Potatoes | 75c and 85c bush. |

**Renner & Sherburne,**

340-348 THAMES STREET.

**The Bee Hive**

THE HESS COMPANY

The Store of Dependable Merchandise.

Lowest of the lowest prices is the magnet that draws people to our enlarged Toilet Goods Department which carries only nationally known brands of the purest, finest and highest quality.

SOAPS.

Munyon's Witch Hazel ... 10c
Old Fashioned Buttermilk 3 cakes for 10c
Fairy 5c Lenox, 3 cks 10c
Ivory Soap ... 5c
Packer's Tar ... 17c
Cuticura ... 19c
Woodbury's ... 19c
Pear's Unscented ... 11c
Scented ... 17c
William's Mug Shaving Soap ... 5c
Pompeian Massage Soap ... 15c
Hand Sapolio ... 9c.
All of Colgate's Soaps on hand at the lowest prices they allow.
Roger & Gallet Soap 25c

TOOTH POWDERS & CREAMS.

Calder's Powder ... 15c
Dr. Lyon's ... 17c
Dr. Grave's ... 19c
Sanitol ... 19c
Hovey's ... 19c
Calox ... 19c
Calder's Saponeous 19c
Odol ... 45c
Rubifoam ... 19c
Sozodont ... 19c
Colgate's ... 15c
Kolynos ... 19c
Colgate's Cream 10c, 20c
Euthymol ... 19c
Sanitol ... 19c
Pebeco ... 39c
Arnica Tooth Soap ... 15c

TALCUM POWDERS.

Woodworth's Blue Lilies ... 12½c
Woodworth's Trailing Arbutus ... 12½c
Babcock's Corylopsis ... 12½c
Squibb's Carnation and Violet ... 15c
Mennen's Borated Narangia and Violet 15c
Comfort Powder 15c, 29c
Bradley's Violet ... 15c
Williams' Carnation 15c
No. 4711 Rhine Violet Talc ... 15c
Colgate's Dactylis, Violet, Cashmere Bouquet, Monad Violet, Eclat, La France Rose 15c each.
Johnson's Toilet and Baby Powder ... 15c
Piver's Poudre De Talc ... 19c
Babcock's Japan Sachet ... 25c
Roger & Gallet's Poudre DeRiz ... 20c

FACE POWDERS & CREAMS.

Woodbury's ... 19c.
Colgate's Charming ... 25c.
Lovey's Lablache ... 39c.
Roger & Gallet's ... 50c.
Daggett & Ramsdell's Cold Cream ... 10c., 25c., 35c.
Hind's Honey and Almond Cold Cream ... 19c.
Hind's Honey and Almond Liquid ... 38c.
Pompeian Massage Cream 35c.
Cream Eloaya ... 39c.
Colgate's Cold Cream ... 25c.
Creme De Merion ... 19c.
Dr. Charles Flesh Food ... 29c.
Listerine ... 19c.
Osborn's Peroxide ... 10c., 13c.
Dioxogen ... 19c.
Thycalol ... 21c.
Glyco Thymoline ... 42c.

Hundreds of other items, shoe polishes, tooth brushes, combs, water bottles, brushes, whisk brooms, etc., etc., that space does not permit mentioning.

**THE HESS CO.,**

150 THAMES STREET.

## DISCUSS WAGE PROBLEMS.

### Navy Yard Commandants Oppose Labor Representative Appointee to Board.

A meeting of the commandants of the Atlantic Coast navy yards was held Tuesday at the Navy Department to discuss questions affecting the wage scale of civilian workmen at the different yards and the proposed appointment of a labor representative on the wage boards. Assistant Secretary of the Navy Roosevelt presided and the commandants present were Rear Admiral Robert M. Doyle, of the Norfolk yard; Rear Admiral James M. Helm, of the Charleston yard; Captain Charles C. Rogers, of the Portsmouth, N. H., yard; Captain Dewitt Coffman, of the Boston yard, and Captain Albert Gleaves, of the New York yard.

It is understood that there was a good deal of opposition by the commandants against the proposed appointment of a labor representative on the wage boards. It is contended that if a labor representative is appointed he will probably be partial to his own trade and will be objectionable to the employes of other trades. There was a good deal of discussion also over the proposed method of selecting a labor representative. The session will continue several days.

Mr. Roosevelt Tuesday approved a new wage scale for the employes of the Washington navy yard for the six months beginning July 1 last. The $240,000 appropriated last year will be distributed to provide an increase of 7.8 per cent in the wages of all mechanics.

## LARNED IN DOUBLES.

### Closely Contested Matches on Tennis Courts of the Seabright Club.

William A. Larned, the Nestor of the American lawn tennis courts, made his appearance in the doubles at the tournament of the Seabright Lawn Tennis and Cricket Club at Seabright, N. J., Tuesday. The famous wielder of the racquet paired with George L. Wrenn, Jr., and the two defeated H. H. Whitman, younger brother of the former champion, Malcolm D. Whitman, and Lyle E. Mahan. The victory of the veterans came in straight sets, at 6—4, 6—3.

Another doubles, closely contested, which had the element of reversal in its outcome, was that in which George M. Church and Dean Mathey, respectively Princeton champion and ex-champion, defeated Watson M. Washburn and Gustave F. Touchard, at 4—6, 6—2, 6—2.

Howard A. Plummer, the former Yale captain, paired with Charles M. Bull, Jr., of the Crescent Athletic Club and the two won a place in the semi-final round. They defeated William J. Clothier and George Peabody Gardner, who are out for the Eastern championship title this season, in straight sets, at 6—2 9—7.

The singles resulted in a triumph for the younger players. Washburn, Gardner, Touchard and Pell all landed in the semi-final round. Washburn outplayed Clothier, the former national champion, at the net, winning at 6—4, 6—4. Pell smothered Raymond D. Little at 6—1, 6—1, as the former internationalist was having an off day. Touchard's swift cross-courts proved too much for Alfred S. Dabney, who went down after three sets, at 4—6, 6—4, 6—3.

### PORTSMOUTH.

[Regular correspondence of the News]

The seven-months-old son of Mr. and Mrs. Grover Brownell of Tiverton, who died Saturday afternoon of cholera infantum, was buried Monday afternoon in the Brownell lot in the Portsmouth cemetery. The child was the grandson of the late Albert C. Brownell and wife of this town and grand-nephew of Captain John M. Brownell and had many relatives here.

Mr. and Mrs. Joseph Fox have as guests Mr. and Mrs. Charles I. Crockett of New Bedford, Mr. Maurice August of New Boston, and Messrs. Joseph and Louis Rose of New York.

Miss Alice Demers, daughter of Dr. Demers, who has been spending the summer thus far at Island Park, has gone to Montreal, accompanied by her grandfather, Mr. V. Demers, to spend a month.

Mr. Charles Crandall of Newport is spending a few days in town.

Huckleberries are being picked in considerable quantities, but are small on account of the lack of rain.

Mr. and Mrs. Fred Hine of Worcester are spending a week at the New Brighton cottage and have Mr. Samuel Mills as their guest.

An automobile which will carry 30 will be among the number to take passengers from the cars at the Tiverton waiting room to the lawn party of Holy Trinity Church.

Mrs. Mary A. Steele, mother of the late Dr. Steele, has returned from a visit of several weeks to Haverhill, Mass., Mrs. Minot A. Steele has as guests her niece, Miss Maud Ranlett, and Mr. Henry Bailey of Haverhill.

Mrs. Alice Yates of Fall River, Mrs. George Carr and her daughter Nellie of New Bedford and Mr. James Clark of Lawrence are guests of Mr. and Mrs. Thomas Burton.

Mr. and Mrs. George W. Kidd and family of Brooklyn and Mrs. Dennis Burke and family of Fall River are spending the summer at Island Park.

Mrs. George E. Davel and Misses Owena and Thelma James are guests of Miss Beulah B. Barker.

In all 309 volumes were loaned from the Portsmouth Public Library during June: History 4, biography and travels 11, science and art 5, poetry and drama 15, literature and language 2, fiction 272.

Mr. Marion McAllister Smith has gone to New York intending to sail shortly for Paris to join Mrs. Smith. They will remain there a while and then go on to St. Petersburg.

Rev. Father Rooney of St. Anthony's celebrated mass at the Casino, Sconcnet Point, Sunday morning.

Mr. and Mrs. John H. Brown who have been guests for a week of Mr. and Mrs. William W. Anthony have returned to their home in Providence, accompanied by Mrs. Brown's brother, Mr. Robert W. Anthony.

Mr. and Mrs. Robert M. Wyatt are guests of Mr. and Mrs. Benjamin Littlefield of Assonet.

The improvements which Dr. Storrs has made to his recent purchase consist of an addition to the kitchen, a railing about the piazza, electric lights and plumbing.

Mr. and Mrs. F. W. Lawrence of New York are here for the season and have as guest, Mr. John Burton of New York.

Mr. and Mrs. Scannell of Mattapan are spending their honeymoon with Mr. and Mrs. Bradley.

Mr. Ralph Dudley of New York is visiting the family of Mr. Frank M. Chace at the Hummocks.

### BASE BALL.

National League.

At Boston—Boston 6, St. Louis 2.

At New York—New York 6, Chicago 5.

At Brooklyn—Cincinnati 2, Brooklyn 1.

At Philadelphia—Pittsburgh 6, Philadelphia 4 (10 innings).

American League.

No games scheduled.

International League.

At Providence—Providence 6, Baltimore 5.

At Newark—Newark 7, Jersey City 0.

At Buffalo—Toronto 6, Buffalo 3.

At Rochester—Rochester 5, Montreal 4 (10 innings).

New England League.

At Fall River—Brockton 4, Fall River 1.

At Lawrence—New Bedford 8, Lawrence 3.

At Lowell—Lynn 10, Lowell 3.

At Worcester—Worcester 11, Portland 5.


**For Sale**

Near Post office, two tenement house with improvements, large lot ground, bargain if taken soon.

Cottage, modern improvements, 5,000 square feet ground Price **$3,500.**

**WM. LOFTUS, 234 SPRING ST.**

Several Desirable Furnished Cottages for rent at Jamestown

**C. E. WEEDEN.**


## NEW GIFT TO YALE.

### F. W. Vanderbilt Provides Fund for Erection of Club House and Dormitory.

It is announced that through a gift of Frederick W. Vanderbilt, Yale 1877, the Sheffield Scientific School Society, known as the "T" Company, will build a club house and dormitory at College street, New Haven, adjoining the dormitories, which were also recently erected with money given by Mr. Vanderbilt. Mr. Vanderbilt was a member of the society when in college.

The new building will be a part of what is known as Vanderbilt square on the Scientific School campus. It will conform architecturally with the other buildings in the square and will cost $160,000. The present St. Anthony's Hall will be razed and the new building will be known by that name.


**ATTRACTIVE VILLAS AND COTTAGES FOR SALE.**

**Also Farms and Country Places on the Island.**

**Insurance in strongest Companies.**

**Rentals for season of 1913.**

**FREDERICK H. PAINE,**
Bellevue Avenue and Catherine Street.

**4-Passenger Cadillac**

(NEW)

**Auto For Sale.**

J. P. FRITZ - - Agent

THE NEWPORT JOURNAL
AND WEEKLY NEWS
Is especially adapted for mailing

**ELECTRICAL HOUSEHOLD APPLIANCES.**

Electric Irons, $3.00, $4.00 and $5.00; the heating parts are guaranteed forever.

Electric Percolators and Coffee Machines, Water Heaters, Stoves, Toasters and Grills that broil, bake, toast, boil or fry, and can be used as a stove.

**S. W. Coggeshall, 201 Thames St.**

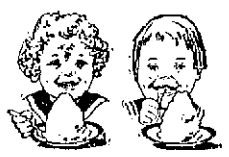

The Alaska Kids

**ALASKA FREEZER**

With the Aerating Dasher

THE most wonderful of all freezers. Its astonishing aerating spoons whip air into every particle of the cream, making ice cream that is a revelation in texture and delicacy. It breaks all records in speed—**makes perfect ice cream in 3 minutes.**

Requires much less labor and uses less ice and salt than any other freezer.

**W. B. SCOTT,**
BROADWAY.

**Face to Face Courtesy.**

GOOD telephone service depends largely upon mutual courtesy.. The telephone is more useful to those who talk as if face to face, for civility removes difficulties and facilitates the promptest possible connections.

As in other intercourse, it often happens that two or more people wish to talk with the same person at the same time. Without courtesy confusion is inevitable, and the confusion is greater when the people cannot see each other.

The operators must be patient and polite under all circumstances, but they will do better work if they meet patience and politeness on the part of telephone users.

The Bell Telephone service enters intimately into the social and business life of each individual. The best results come through the practice of mutual courtesy.

Every Bell Telephone is a Long Distance Station

Providence Telephone Company,
Contract Dept., 142 Spring Street.

**BUY YOUR KODAKS,**

Cameras and Photo Supplies from GEORGE H. CHASE. Printing, developing and enlarging done at reasonable rates. New Kodak catalogues just in.

Ask to see our line of Post Cards and Art Pictures to color. Choice assortment.

**33 BROADWAY. Phone 644.**

Albro & Sullivan,
**ELECTRICAL CONTRACTORS,**
40 FRANKLIN ST.
Phone 242.

THE NEWPORT JOURNAL
AND WEEKLY NEWS
Is Especially adapted for mailing.

**SATURDAYS—STORE OPENS AT 9 A. M. CLOSES AT 9:30 P. M.**

**YOU OUGHT TO —CARRY A— PARASOL.**

Here's your opportunity to buy a good one at about HALF PRICE. It's a closing out of what was left from the manufacturer's sample line put on sale 10 days ago. Just about one hundred of them. No two alike. Black, white, plain colors, fancy stripes, Bulgarian novelties.

1.50 and 1.75 values marked to... **98c**

2.25 and 2.50 Parasols marked to... **1.69**

3.50 Parasols for 2.25
5.00 Parasols for 3.50

**Keep Cool.**

Wear a thin Muslin SHIRT WAIST with a low collar; we've a new lot in today. Some are plain and some are beautifully embroidered or trimmed with expensive laces.

They come in all sizes and are arranged on special counters in the new Shirt Waist section on the street floor, priced at

**98c., 1.49, 1.98, 2.98 and 3.98.**

There are 14 styles on the 98c counter that cannot be matched for the price. Be sure and notice them when you are in the store.

**If You Haven't Got That PANAMA**

You Had Better Get it This Week.

Good Panamas are scarce; by good we mean the genuine Panama (there are lots of cheap imitations on the market).

Our stock of over 400 has dwindled down to 137 and we are the only store in town showing 25 shapes (all different). We also are able to say that we are selling the genuine PANAMA HATS at the price of the imitation.

**2.98, 3.98 and 4.98**

Many in the assortment are worth an even Ten dollars.

**M. J. DORAN CO.,**
147 Thames Street. The Leppin Store. Phone 343.

**AARON, FINE MILLINERY.**

**BON TON MILLINERY,**
233 THAMES STREET.
PHONE 627.

**MARGARET A. ROSS,**
*MILLINERY.*

**SPECIAL---$5 Ostrich Plumes on sale at $2.50.**

At Kirwin Block, Foot of Ann Street.

MARGARET A. ROSS, Prop.

HOUSE FURNISHING GOODS.

I have just received a fine line of

**French Cretonne**

Price from 35c.

Also a large assortment

**Damask Silk**

In Handsome Colors.
Call and see them at

**SPINGLER'S,**
BELLEVUE AVENUE.

**UPHOLSTERING —AND— Drapery Work.**

Fine Line Upholstering Goods.
Mattresses Made Over.
First-Class Cabinet Work.
Furniture Repaired.
Crockery and Furniture Packed and Shipped.
Furniture Stored.

**J. W. HORTON & CO.,**
42 CHURCH STREET.

**WILLIAM KOSCHNY,**
PLUMBER AND FITTER.
Jobbing Promptly Attended to
Estimates Cheerfully Given.
Telephones:
Residence 941. Shop 2293
100 John St. Newport, R. I.

REAL ESTATE AND INSURANCE.

**FOR SALE.**

A 7-room cottage on Third street. A bargain at $2,800.

Building lots on the Hoppin-Kesson estates on Broadway, Vernon avenue, Hoppin street and Hamilton place.

No telephone inquiries answered.

**J. B. Parsonage & Son,**
Real Estate and Insurance,
10 Franklin Street, Oppo. Postoffice.

**FOR RENT.**

Cottage, 7 rooms, toilet, $15.00 a month.

Cottage, 10 rooms, all improvements, $25.00 a month.

C. H. WRIGHTINGTON,
30 Bellevue Avenue.

**FOR SALE.**

Large business building on Thames Street, Corner of Mary, good investment must be sold at once.

**CLARENCE A. HAMMETT CO.**
823 THAMES STREET.
Real Estate and Insurance.

Look for the White Cottages.

**RHUDDLANS**
ON-THE-CLIFF.

Foot of Sea View avenue, ½ block from Bath road, ½ block from Easton's Beach. Ten rooms, completely furnished. Apply now for 1914.

Why don't you buy a

**HOUSE LOT**

In the north part of the city?

**WM. E. BRIGHTMAN,**
164 Bellevue Avenue.
PHONE 5.

**FOR RENT.**

**Furnished Cottages For the Season.**

DEBLOIS & ELDRIDGE,
152 Bellevue Ave. Newport, R. I.
569 Fifth Ave. New York, N. Y.

**NEAR BROADWAY.**

Cottage, eleven rooms, bath complete, gas, concrete cellar, new hot water heater, new paper and paint inside, new paint outside, large lot. For sale to close estate.

EDWARD L. SPENCER,
REALTY BUILDING.

THE NEWPORT JOURNAL
AND WEEKLY NEWS.

## MANAGEMENT OF THE NEW HAVEN CONDEMNED.

[Continued from First Page.]

nearly 80,000 words, or approximately 25 columns in the average newspaper.

In an exhaustive discussion of the financial affairs of the New Haven and the Boston & Maine, Commissioner Prouty indicates clearly that the investigation was "not into the solvency or insolvency of the New Haven Company," but rather into the character of its financial operations.

In its acquisition of the Rhode Island trolley lines, the methods pursued, Commissioner Prouty suggests, "afford an instructive object lesson in the realm of what is sometimes termed high finances.'" After passing through the hands of two or three corporations, the trolley lines were acquired by the New Haven at "inflated" prices.

"Representatives of the New Haven Company," the report says, "insisted that this company had not watered the stock of the Rhode Island Company, and this, strictly speaking, is true. The Improvement Company turned in the water and the New Haven Company converted that water into wine. In whatever aspect the transaction is viewed, the New Haven gave $13,500,000 for nothing." It was shown that the trolleys cost the New Haven to date about $24,000,000, and have been valued at something more than one quarter of that amount.

"We are not concerned," says the report, "with the amount lost, but rather with the character of the transaction. The inevitable query is: What was the motive behind this transaction and who made the profit? That question, in the very nature of such transactions, never can be satisfactorily answered.

"The other outside ventures of the New Haven Company have been almost uniformly prosecuted at a loss. This is true of its trolley acquisitions in Connecticut and Massachusetts, as well as Rhode Island and New York; it is true of its purchase of railroad stocks and steamship lines. Mr. Mellen entered into an elaborate defense of his management of this property, and he was able to point to but a single instance in which, up to the present time, the venture had been profitable. He had purchased the Central Railroad of New England, and the profit upon that transaction had been a handsome one."

The marine equipment of the New Haven was manipulated, according to the report, in a way to defy analysis. "The New Haven earnestly insists," says Commissioner Prouty, "that all these involutions and evolutions, all these kaleidoscopic transformations, injure nobody. This may be true, but the purpose of bookkeeping is to exhibit a plain history of the financial operations covered.

"The purpose, or at least the effect, of this New Haven bookkeeping is to utterly becloud those operations so as to render any intelligent understanding of them impossible. If the thing done is legitimate, why not do it in a direct way? If the purpose be honest, why clothe it in the habiliments of the mountebank? The use of such methods in the management of public utilities should not be tolerated.

"Our general conclusion is that the outside financial operations of the New Haven Company for the last nine years have been wasteful in the extreme, and that the methods by which those operations have been conducted are unnecessarily involved and complex. The reason for this is as apparent as the fact itself. The present management of that company started out with the purpose of controlling the transportation facilities of New England. In the accomplishment of this purpose it bought what must be had and paid what must be paid. To this purpose and its attempted execution can be traced every one of these financial misfortunes and derelictions."

## STANFORD TO GIVE REPORT.

### Daniels to Decide Today as to Work at Pearl Harbor Naval Dock.

WASHINGTON, July 9.—Secretary Daniels will decide today whether the great naval dock at Pearl Harbor, Hawaii, shall be completed according to the original plans or work on it abandoned. Much of the Secretary's decision will depend on the recommendation of Admiral Homer R. Stanford, head of the bureau of yards and docks, who has been investigating the recent accident to the work, in which the bottom of the work collapsed when the water was withdrawn.

When the work at Pearl Harbor was undertaken it was expected that the docks would eventually afford a rendezvous for the fleet that would be virtually impregnable. The desire of the Navy Department to have the work completed in time for the opening of the Panama canal, if the project is feasible, accounts for the department's desire for an early determination of the matter.

## IDAHO AWARDED TROPHY.

### Attains Highest Final Merit in Gunnery of Vessels Competing.

WASHINGTON, July 9.—Battleship Idaho attained the highest final merit in gunnery of the 21 vessels competing in the battleship class during the past year, and has been awarded the gunnery trophy. In recognition of this, the Navy Department has addressed a congratulatory letter to Captain W. L. Howard, commanding officer of the Idaho.

## JAMESTOWN.

[Regular correspondence of The News.]

Congressman O'Shaunessy was on the island recently, looking over the ground for the establishment of free delivery of the mails.

Preparations are being made at Fort Wetherill for the arrival of the state militia for the tour of duty as coast artillery.

The household effects of Mr. H. S. Stubbs, formerly tax collector, were shipped today to Narragansett Pier, where he is to make his home.

Mr. Charles L. Bevins reports that hen thieves have raided his flock and more than a dozen thoroughbreds were stolen.

Mr. Thomas Sheehan of Philadelphia is spending a short vacation with his parents, Mr. and Mrs. D. Sheehan, on Narragansett avenue.

Some of the most used drives at the Dumplings are receiving a coating of oil.

Mr J. P. Greene's car arrived this morning from Philadelphia.

Mrs. Stout and family are at their cottage on High street for the summer.

Mrs. J. Price Wetherill of Philadelphia has arrived at her cottage on the water front for the season.

The new Thorndike has opened for the season. The workmen will finish the remaining odd jobs before the end of the week.

The daily concerts at the Casino will make an added attraction at this popular place.

## MENU FOR THURSDAY.

**Chicken and Corn Soup—Serve the Gooseberry Charlotte Cold.**

**Breakfast.**

Fruit

Liver and Bacon Delmonico Potatoes
Rolls Coffee

**Lunch**

Broiled Sardines Lettuce Sandwiches
Fruit Wafers Cocoa

**Dinner**

Chicken and Corn Soup
Curried Mutton Stuffed Tomatoes
Lettuce French Dressing
Wafers Cheese
Gooseberry Charlotte
Coffee

**Chicken and Corn Soup.**

Take two quarts of the liquor in which a chicken has been boiled, add one pint of corn scraped from the cob and chopped, one tablespoonful finely chopped onion and one scant teaspoonful salt and simmer, closely covered, for an hour. Rub through a fine sieve and return to the fire. In a small saucepan melt one tablespoonful butter, add two tablespoonfuls flour and, when mixed, one cupful of rich milk or cream. Add gradually a portion of the soup and, when smooth, turn into the larger kettle. Season to taste, sprinkle in one tablespoonful of finely chopped parsley and serve.

**Gooseberry Charlotte.**

One pound of gooseberries, one and a half tablespoonfuls powdered gelatine, three tablespoonfuls sugar, a small piece of cinnamon stick, one cupful cream or milk, a few drops of red coloring, one sponge cake. Stew the gooseberries with the sugar and cinnamon till soft, then rub through a sieve. There should be two cupfuls of gooseberry puree. Return to the saucepan, add the gelatine and stir till dissolved; add the coloring, cream or milk, mix well and pour into the centre of the cake, which has been hollowed out in the centre. Pour over some custard and serve cold.

## THE WEEKLY SHOOT.

H. I. Chase, Jr., won the weekly shoot of the Aquidneck Rifle Club Tuesday evening, and A. R. Anthony the bull's-eye match. The scores:

| | | | handicap | |
|---|---|---|---|---|
| H. I. Chase, Jr. | 238 | 241 | | 479 |
| J. R. Chase, 2d. | 234 | 241 | | 475 |
| H. R. Chase | 234 | 238 | | 472 |
| J. J. Peckham | 229 | 237 | 5 | 471 |
| A. R. Anthony | 235 | 229 | | 464 |
| P. M. Conley | 223 | 229 | 7 | 459 |
| J. D. Chase | 233 | 221 | | 454 |
| A. C. Anthony | 223 | 220 | | 443 |
| W. B. Chase | 214 | 207 | 14 | 435 |

## PERSONALS.

....Porter Charlton, who killed his wife at Lake Como, in Italy, in June, 1910, will not be extradited for four or five weeks. Although the last legal obstacle has been removed, the Italian government intends to abide strictly by the rules of procedure in such cases, which will mean a delay of several weeks before an agent from the home office can be sent to this country for the prisoner.

....Despite the fact that "Big Tim" Sullivan is improving from the physical and mental breakdown which he suffered several months ago, it is not likely that he will return to New York for a long time. He is taking at Torquay and the peacefulness of the resort has been of great benefit to him. The greatest difficulty with him is that places "get on his nerves," as his brother expresses it, when he has been in them for any length of time. His hours of mental depression are becoming less frequent and his melancholia seems to wear off after the first few hours of the morning.

....Winning the distinction of being the youngest postmaster in Missouri if not the youngest in the country, yet appointed by President Wilson, Wilbur E. Austin has assumed charge of the Trenton, Mo., office at the age of 26. It is a second class office with a salary of $2,400 per annum. Last November he was a candidate for treasurer of Grundy county, and in a county normally 1,200 Republican was defeated by a scant 200 votes, and made practically no campaign because of ill health. He is the son of W. E. Austin, president of the First National Bank, in which institution he acted as teller for four and a half years, until appointed postmaster, when he resigned.

Some housewives believe that if the pitcher containing milk or cream is put into a pan of water it will be more likely to keep sweet during an electric storm.

## GET A GRIP.

[A. J. Waterhouse.]

If you fancy your hold on your fortune is lost,
Get a grip;
If you missed the buoy some passenger tossed,
Get a grip;
For you'll find as you creep through the Valley of Care,
Where the pathway is rough and the fields are too bare,
That the man who hangs on is the man who gets there,
Get a grip.

There is nothing that's lost that is hopelessly lost,
Get a grip.
The prize we may win if we work for the cost,
Get a grip.
The man who courts failure can win it, I know;
He has but to give up and let the thing go;
But the fellow who wins must stand to the blow.
Get a grip.

I am preaching this sermon not only for you—
Get a grip;
For I need it myself; I most certainly do—
Get a grip.
But I've watched the great game till I know how it's played.
And the man who wins out is the man undismayed
By the blow that another would lay in the shade,
Get a grip.

## FANCIES.

A real estate man of South Bend
Asked a tenant, "What do you intend
With this store that you've hired,
When the lease has expired?
To release, or re-lease it, my friend?"
—[Truth.

We're told a woman's crowning glory is
Her hair. Oh, fudge! Oh, fie!
And likewise I must say gee whizz!
For glory will not dye.
—[Philadelphia Record.

Shopper—Do you keep unground coffee beans here?

Assistant—No, ma'am; upstairs. This is the ground floor.—[Square Deal.

The most irritating thing about the continuous kicker is his egotism in always assuming that he has discovered something novel and important.—[Washington Star.

Wigg—That girl's face is a perfect poem.

Wagg—Judging from the coat of tan she has, it must be Browning.—[Philadelphia Record.

"The rich lady next door is very gracious of late."

"I know the symptoms. She is going away for the summer, and hopes to jolly us into entertaining her cat while she is away."—[Washington Herald.

"I am receiving bales of letters from my constituents telling me what to do."

"But you always favored a campaign of education."

"Yes. But I didn't think it was going to throw in the reverse clutch."—[Washington Star.

"I want something in the way of light summer literature. You understand, it must be something very light indeed."

The new boy at the newsstand looked at the tourist wearily and inquired: "Do you think we're selling the stuff by the pound?"—[Washington Star.

Little Boy—Mother, did gran'pa thrash daddy when he was a little boy?

Mother—Yes.

Boy—And did his father thrash him when he was a little boy?

Mother—Yes.

Boy—And did his father thrash him?

Mother—Yes.

Boy—Well, who started this thing?—[Punch.


ENGLISH MUFFINS.

LIBBY'S,

9 BROADWAY.

Meet Me at Barney's

STEINWAY—

Represents perfection in the art of piano building. It is the name of

The Piano

Whose tone has never been equalled—whose superiority has never been questioned. The Steinway is an ideal piano.

May we play one for you today?

Barney's MUSIC STORE

Everything in Fuel.

For the Kitchen Stove,
For the Large Range,
For the Hot Water or
For Steam Heater or
For Open Fire-Place
We have the size and grade of COAL best adapted to your needs.
Well Screened and Carefully Delivered.

NEW RIVER
The best for Steam Purposes.

PINNIGER & MANCHESTER CO
341 THAMES STREET.
Telephone 144.

FURNISHING GOODS.

White, Black and Gray Silk For Dress and Dinner Waistcoats.

SOMETHING NIFTY

OTTO, Men's Tailor,

244 Thames Street.

PINTO BROS.,

Ladies' and Gents' Tailors and Furriers.

Ladies' Suits from $25.00 up

Tel. 9936. 115 SPRING ST.

CONFECTIONERY. Cakes and Pastry.

S. KOSCHNY,

Manufacturing Confectioner,

232 Thames St., Branch 16 Broadway.

BENJ. F. TANNER,

Contractor and Builder.

Distributing Agent for

THE CELEBRATED ASBESTOS CENTURY ROOFING, SLATES and LUMBER.

These slates or shingles can be applied by your own builder. The expense to all builders the same.

Storehouse, 52 Bridge St.

Berkeshire Lime.

Carload Just Arrived.

Prepared Mortar,
Hydrated Lime,
Calcined Plaster.

JOHN M. FRIEND

Masons' Supplies, Drain and Sewer Pipe.

Office 108 Third St. Tel. 311.

The Johns-Manville Asbestos Shingles.

FOR SALE BY

WM. H. CRAIG,

NEWPORT AGENT. 8 Tilley Ave

Tel. 1613

The Superior Qualities of

Baker Electrics

QUALITY SERVICE

Are very marked in the new roadster.

Make appointments for demonstration now.

Models—Roadsters, Victorias, Coupes, Broughams.

K. BOSTEL, Rhode Island Agent,

19-21 EAST BOWERY STREET.

Tel. 195 2146. Cars for rent.

MILLINERY.

SPECIAL SALE —OF— UNTRIMMED HATS AT 45c.

G. H. KIRBY,

MILLINERY,

86 BROADWAY.

M. E. TOBIN,

MILLINERY - PARLORS,

204 Spring St., Near Pelham.

SUMMER MILLINERY AT ATTRACTIVE PRICES.

MRS. E. S. HOLMES,

HAIRDRESSER.

Switches, Puffs, Transformations, Pin Curls, etc.

Hair Goods a Specialty.

Combings Made Up.

Hair Dressing. Shampooing.

Scalp Treatment.

199 Spring St. Phone 824.

White Waists for Warm Weather.

Dainty up-to-the-minute styles that are both dressy and comfortable. You will find in our waist department a splendid assortment to choose from in every desirable style. Our waists are all carefully selected and during this busy season we are receiving new styles as soon as they are created.

25 new styles in dainty Lingerie Waists being shown today in Dutch neck styles, low collars and button front and back at 98c each

A great assortment of new Low Neck Waists of the finest Persian lawns and flaxons are offered at $1.98

Other styles with hand embroidery and hand made laces, from $2.98 u

New Lingerie Dresses in very dainty styles will be found in our dress department, together with colored messaline, foulards, pique, linens and a great variety of colored chambray dresses, all at remarkably low prices.

Dress Skirts of linene, pique, fancy repp, etc., from 98c up

NOTICE.

This store will be open Saturdays at 9 A. M. and close at 9:30 P. M.

Other days from 8:30 to 6 P. M.

Wm.B.Sherman, Jr

145 Thames St.

TEL 995.

Nicol Building & Realty Co.,

GENERAL CONTRACTORS,

Attend promptly to all jobbing. As strike is over, bring in your plans and let us give you figures on what work you may have. Residence and shop 26 Newport avenue Tel. 1413.

GROCERIES AND PROVISIONS. GROCERIES AND PROVISIONS.

THE POSTOFFICE SQUARE MARKET.

"The Store That Satisfies."

DAILY BARGAINS.

FOR THURSDAY,

Fancy New Potatoes $1.00 bu
Spice-Cured Corned Beef - 12c lb

FOR FRIDAY,

Bacon by the strip - - 20c lb
Pickled Tripe - - - 8c lb

W. C. SCOTT, Phone 543

THE INCREASING USE OF

FRUITS and VEGETABLES

As a part of the every day diet is to the advantage of the general health of the community.

To encourage still greater appreciation of them, we are offering a most complete variety, at the lowest possible prices.

JAMES A. EDDY.

GROCERIES AND PROVISIONS.

FRESH KILLED

Broiling Turkeys

—AND—

CRANBERRIES

FRESH ASTRACHAN CAVIAR.

—AT THE—

SEA SIDE MARKET.

Pompeian Brand Olive Oil.

There are good and bad grades of "Pure," "Virgin," "French," "Italian," "Spanish" and "California" Olive Oil, but there is only ONE GRADE OF POMPEIAN.

It is always absolutely Pure and its flavor is Fruity not Oily.

Sold in Half Pints, Pints, Quarts, Half Gallon and Gallon Tins.

—AT—

The Boston Grocery,

The Pure Food Store,

O. F. WILCOX, Prop.

EDGEWORTH THE BEST MADE BREAD

If your Grocer does not handle it advise the Newport Bakery, Tel. 9978, they will see that he is supplied daily.

Save the Coupons. They have a positive value.

Newport Bakery, 90 Thames St.

GROCERIES AND PROVISIONS.

Native Swordfish,
Native Weakfish,
Bluefish,
Large Mackerel and
Live Lobsters.

BROADWAY CASH FISH MARKET,

C. A. EASTERBROOKS, Prop'r.

Santos Coffee - 25c lb
Ocean House Coffee 30c lb
Superb Java and Mocha 35c
Mandheling Java - 40c lb

Teas of all kinds and grades.

J. H. BRIERLEY,

477 THAMES STREET.

Something New.

The Phoenix Metal Tile

For bathroom, kitchen, pantry, etc. Suitable for any room where absolute cleanliness is a desideratum. Will not crack, peel or warp and is guaranteed to be rust proof. Costs but a trifle more than wood, is vermin proof. Produces a softer and richer effect than glass or wood.

Samples, designs and estimates furnished.

JAMES M. MEIKLE,

SOLE AGENT.

Morton Avenue Phone 1113

Show Room 28 Church Street.

Mason Contracting in all its Branches.

BAY STATE STREET RAILWAY CO.,

ILLUMINATING DEPARTMENT

Announces a change in rates for all electric current for POWER Purposes.

The following rate has been approved by the Public Utilities Commission of the State of Rhode Island and went into effect on March 11, 1913:

| | | | | |
|---|---|---|---|---|
| First | 200 | Kilowatts, | monthly, | 12 1-2c |
| Next | 500 | " | " | 7 1-2c |
| Next | 2000 | " | " | 3 3-4c |
| All over | 2700 | " | " | 3 c |

A discount of 20 per cent will be allowed if bills are paid on or before the 10th of the month in which they are rendered.

**NEWPORT DAILY NEWS.**

Published every afternoon except Sundays and Holidays.
207 Thames Street, Newport, R. I.
By the T. T. Pitman Corporation.

Profits Shared with Employes.

News $6.00 a year, 12 cents a week.
Journal and Weekly News $2 a year.
Every Friday.

TELEPHONE CALLS.

| | |
|---|---|
| Business Office, downstairs, | 9908 |
| or if that is busy | 17 |
| Editorial and Reportorial Rooms | |
| Upstairs, | 782 |
| Or if that is busy | 783 |
| Mr. Pitman's residence 18 High Street | 322 |

The Newport Journal contains the best matter in the Daily News each week and will be sent anywhere in the United States postage paid for two dollars a year in advance. Requests for change of address should give old address as well as new.

Yearly or Term Advertisers are limited to their immediate business, are guaranteed but five insertions in a week, and are allowed fifty-two changes a year. Legal notices, auction sales, amusements, cards, wants and lost and found are not included in space contract.

Advertisers using both the daily and weekly papers gain the advantage of distinct classes of readers, no person reading both the daily and weekly. The Journal goes among people who read no other local paper.

Newport Daily News

WEDNESDAY, JULY 9, 1913.


EXCLUSIVE ASSOCIATED PRESS SERVICE FOR NEWPORT.

THE NEWS IN PROVIDENCE.

The Daily News is on sale in Providence the evening of publication at Union Station.

*THE WORK OF THE NEWPORT HOSPITAL.*

The annual report of the trustees of the Newport Hospital shows not only a steadily advancing work but also increasing support on behalf of the community. There is, as in many other years, a deficit in the current expenses, but this is small comparatively. The figures show that, while the number of days' treatment has been increased 29.9 per cent, the advance in cost has been only 18.5 per cent. There is another gratifying statement, that patients paid nearly as much as those who received free treatment cost. To the larger number of paying patients, the increased donations and the increased revenue from the Fiske Collard fund is due the improved financial status.

That more people are using the hospital and paying for the service, and that larger donations are coming from those who are able to give, show that the institution is steadily gaining in the support which it receives from the community it serves and that it is recognized more and more as an agency of great helpfulness in Newport and vicinity. The reports of new gifts, new purchases, new departments of work and increased activity in the older departments show that the trustees appreciate the demands made upon the institution and the possibilities for its greater usefulness, and are endeavoring to meet these as rapidly as their resources will permit.

The Hospital is doing a wonderfully good work in Newport, caring for its poor sick at very low prices paid by the city, doing much for which it receives no compensation, other than the expressions of satisfaction and gratitude of those who have been cared for and of appreciation from the steadily increasing number of its friends, and treating others who are able to pay at reasonable prices. Above all, it is giving the people a feeling that if any one needs treatment it can be found within the city and will be of the highest possible service. The Hospital deserves the hearty co-operation of the people of Newport, and it is gratifying that it is receiving a support which makes the institution each year better able to fulfil its mission.

*THE BALKAN KILKENNY.*

As to what is going on in the Balkan peninsula we cannot be very sure. We knew little, except the general result, of what went on during the war of the allies with the Turks. The correspondents are kept well to the rear, and the one who sent the most comprehensive and intelligible accounts of the war is now practically proved to have made up his interesting stories of the battles of Kirk Kilise and other glory fields. It was true that the Turks were defeated but everything else was a notion, according to good evidence now produced.

We know no more of what is now going on among the recent allies, but the general probabilities well support such news as is sent out. Apparently there is better feeling among the allies than there was last fall between them and the Turks, and it may be that they are now offering sterner resistance to each other than in the aggregate they encountered from the Turkish army. Servian bosses are said to have been better than in the war with Turkey.

The Turkish conquest of the Balkan peninsula nearly 500 years ago, and the maintenance of the Turkish power over these Christian nations since, was due to their hostility to each other. United, they would never have been overcome; united, they could have emancipated themselves centuries ago; but they always hated each other worse than they hated the Turk. In the recently published diary of Sultan Abdul Hamid he recorded the fact that if the Balkan states ever united the rule of Turkey in Europe would end, and the remarkable thing last fall was that for the first time in history these nations did unite for a common purpose. They were barely held together till the Turk was driven out of Europe and then they fell to quarreling bitterly over the division of the spoils. Bulgaria took the brunt of the fighting in the recent war and is likely now to face a combination of her three recent allies, while Roumania, which did not fight Turkey, is now fresh with a whole army and an unimpaired treasury, and ready to take whatever she desires. SOON

*THE TRAINMEN'S DEMANDS.*

The railroad conductors and trainmen having voted by an overwhelming majority to walk out if that should become necessary to enforce their demands for increased wages, a general strike affecting 44 roads operating east of Chicago and north of Virginia is believed to be imminent. Yet it appears that these men received increases of $30,000,000 per annum in 1910, according to Mr. Lee of the Trainmen's Brotherhood. As the wages of these employes now approximate $95,000,000 a year, their total wages prior to 1910 must have been $55,000,000 or $60,000,000. It appears, then, from Mr. Lee's own estimate, that the increase amounted to 50 per cent. Yet, in spite of this, they are now asking for $17,000,000, or 20 per cent per annum additional.

According to the railroad managers a strike of conductors and trainmen would mean that practically every road in the East would be tied up. The wages paid by five of the leading lines run from $1,574 to $1,767.40 a year for passenger conductors, from $954.41 to $1,027.57 for passenger trainmen from $1,296 to $1,326.55 for freight conductors, and from $859.80 to $901.72 for freight trainmen. If the railroads are forced to pay extravagant wages to men in train service the burden must fall on the public, for it is only from the 50,000,000 people directly dependent on these roads for transportation facilities that they can secure revenue.

*GENETICS.*

The commercial world is greatly interested in a new science to which has been given the term "genetics," because by it new animals and plants are created to order. To put it in another way, it is a "harnessing of heredity, the molding of the germ plasm so that it will bring forth a type of organism better adapted to human needs than any similar type the world has ever known." In this manner the weight of the fleece of a sheep has been greatly increased, a new variety of wheat has been produced which gives crops worth $9 an acre more than the old, the length of the fibre of cotton has been almost doubled, beets are raised with a percentage of sugar several times as great as in the old sort, and a thousand other results have been achieved which seem marvelous and have given commercial activities a big boost.

Perhaps some and possibly many of those who are benefitting by this new science in a commercial way will not recognize genetics as the cause of the advantage which they are reaping from it, yet that is the cause of the great advance which has been made in very recent years in many lines of progress. It is this new power to manipulate germ plasm which has accomplished this and promises to achieve even greater results in the future. The advance is due to the discovery that heredity obeys laws as sure as those which govern gravitation, and that it can be guided and made to do work which will benefit millions of people.

It seems too marvelous to be true, but it has been determined that through the use of this science animals can be made to possess a greatly changed appearance, plants can be caused to vary in color, form and productivity, flowers can be given new colors as though with an artist's brush, and many other wonderful achievements can be made. The germ plasm is molded as the potter molds his clay and fashioned as the sculptor chisels his marble. It is a remarkable development of old principles, and is proving a tremendous benefit to the commercial world.

The United States won three of four cases recently decided by the American and British claims tribunal, established by treaty to determine claims against the two governments which their respective legislative bodies may have been unable to adjust. In one instance the tribunal decides that the destruction of a Britisher's property in Cuba at the time of the Spanish-American war was a necessity of war, but recommends that Congress give the claimant some consideration. In other words, the United States is not responsible but, if so disposed, might pay something for the loss.

Senator Simmons, chairman of the finance committee, anticipates a total yearly revenue of $106,625,000 from the corporation and income taxes, the former being expected to yield $37,000,000 and the latter $69,625,000. As the income tax cannot operate for the first two months of this year, the total revenue for 1913 will be decreased to $95,000,000. This decrease will largely compensate, the Democratic leaders claim, for the reduced taxes on imports.

Among the charges made against the suspended milk inspector in Providence it is said that he has been unduly influenced in his city work by political considerations and has unduly used the powers of his office to secure the votes of milkmen selling in the city for candidates for office at the caucus and the polls. Is it possible that there is a difference between a public official being "duly" and "unduly" influenced by political consideration or using his office to secure votes?

Governor Sulzer of New York has vetoed the two primary election bills which the legislature passed during its extraordinary session. One is practically the measure vetoed at the regular session, while the other contains some of the governor's recommendations. Nevertheless, he says he cannot approve it, as his authority does not permit him to consent to the good features and strike out the bad.

It is said that if a strike of the railroad conductors and trainmen is ordered it will call out nearly 100,000 men employed by 42 roads operating in territory where there are not fewer than 50,000,000 persons dependent upon their service for passenger and freight traffic. A general response to the call would hence create the most serious railroad situation which has faced the East since 1877.

When the work on Bath road shall have been finished, the stone and other litter on the land thrown into the street by Mrs. Rives should be cleaded away, the trees trimmed and seats placed, converting the spot into an attractive park until such time as the land shall form a section of the general and much-needed widening of the thoroughfare.

Governor Blease of South Carolina is out-distancing all competitors in the race for pardoning criminals. Tuesday he added 16 to his list, making in all nearly 700 who have been released from full sentences during his little more than two years of service as chief executive. Fortunately, the governor says he will free no more until Thanksgiving day.

THE SEVEN AGES OF MILK.

Dr. Charles Cristadore of Point Loma, Cal., in an article on "Certified or Clarified Pasteurized Milk," in the Dietetic and Hygienic Gazette describes the sanitary history of milk production in the following popularly impressive way:

1—Neglect age, meaning anything and everything unsanitary; filthy stables and as filthy cows; dust, flies, unclean cans and pails and unclean milkers, perhaps, using unclean milking methods and careless cooling and storing of the milk.

2—Water age, when 25 to 50 per cent of water was added to the milk to make it hold out.

3—Skim age, when all or part of the cream was skimmed and kept at the farm, and the milk sent to town.

4—Preservative age, when salicyli. and boracic acid were used, and then formaldehyde to keep the milk chemically sweet.

5—Tuberculosis age, when milk was found to be, through the bovine bacillus, a transmitter of the white plague.

6—Pasteurization age, when all "uncertain" milk was made safe through application of heat, 145 degrees Fahrenheit for 30 minutes, correctly, honestly and thoroughly done.

7—Golden age, when all milk shall be "certified," in the full and sanitary sense and meaning of the term as to environment and methods, machine clarification to take place immediately after the milking, when the milk is fresh from the cow and before germ multiplication has commenced, either from the foreign matter or from the slimes already present in the milk when cooling and bottling at the farm, pasteurization after bottling, to make assurance doubly sure.

ECONOMY OF TIME AND FUEL.

In order to utilize the heat to the best advantage when cooking over an oil or gas stove, use pots and pans that are as broad and flat as possible. In such a pan water will boil in just half the time it would require if the ordinary kind of kettle were used. Much heat, too, as well as time, is saved. The broad, flat bottomed pan, completely covering the flame, makes use of all the heat.


**IN THE STUDIO BUILDING:**

There still remain for rent, at 136 Bellevue avenue, two apartments. One of them is a handsome studio. Each apartment has a private bathroom and is heated by hot water in winter. Inspection at any time.
Apply to RICHARD C. DERBY, 136 Bellevue Avenue.

**COAT CHAINS.**

Waldemar's Scarf Pins and Tie Clips for Gentlemen. Neck Chains, Pendants, Lavallieres, Brooches and Bracelets for ladies, at

GLAZIER'S, - Jeweler
96 SPRING ST

JUST ARRIVED
10,000 ROLLS
**WALL PAPER.**

Wall Paper removed by live steam. The sanitary way. Does not damage plaster, wood work or floors as the old way. Paper sold by me hung promptly in first class manner.

Joseph Graham,
Interior Decorator,
68-70 SPRING STREET.

**HAYMAN & NASON,**

Painters and Decorators,

15-19 Franklin St.

Telephone.

WILLIAM B. CHILD,
—PHOTOGRAPHER—
Call Tel. 2700. 20 Pelham street
Is now prepared to make direct photographs 18x22 of Lodges, Military and large gatherings.


## UN-MONGOLIAN IN TYPE.

### The Japanese Will Gain Social, as Well as Political, Equality With Occidentals.

[William Elliot Griffis, in North American Review.]

Out of suggestions from China and India, the Japanese created a most un-Mongolian world of beauty and taste, expressed in an art which makes a universal appeal. In statecraft, they laid under the Mikado's throne foundations totally different from the bases set up either in the Nan (Southern) or Pe (Northern) king, or Chinese capital. Instead of setting apart, in castes, as in China, the soldier and the civilian, the Japanese united in one the warrior and the gentleman. With sword and pen, Bushido and learning, that typical native product of Japan was produced—the Samurai, unmatched in all Asia. This most un-Mongolian type of man cultivates a patriotism that is seismic in its energies. . . .

The un-Mongolian spirit of the Japanese is seen in their refusing to accept blindly either Confucianism or "Christianity" in its traditional form or logical consequences. Wherever in the Chinese empire the sage sways his sceptre, filial piety is the cornerstone of society and "the five relations" form the foundation. But, for better or for worse, the ultra un-Mongolian Japanese rejected the Chinese theory and practice.

In a word, the Japanese in mind, body, speech, thought, ways, institutions, mental initiative, in the past and present, and in their methods of life in foreign countries are radically un-Mongolian. . . .

The Japanese are not "Mongolian." They justly refuse to be classed as such. It is the disgrace of the United States that the Japanese cannot as yet obtain citizenship. They are as likely as any other stock, when naturalized, to become as patriotic as most other peoples among us more or less assimilated. This is true, largely because real Christianity is certain in time to transform as much American as any other human nature that masks its brutishness, injustice, and hypocrisy under high-sounding names. In treaty-keeping, the Japanese have already proved themselves the "whiter" of the two parties. In the end, both deserving and winning success, they will gain social as they have already won political equality with Occidentals, and the world will be the better for it.

THE SCRIPTURAL BABEL MAY BE DISCOVERED.

[Christian Herald.]

From Babylonia, where a party of investigators under the auspices of the Institute of France, have been conducting excavations near the ruins of the ancient city of Kis (near the Euphrates river and about 80 miles north of Bagdad), comes a very remarkable report. These men in the course of their researches uncovered an immense palace, resembling royal residences that have been disclosed in other parts of ancient Babylonia. In a vast courtyard near this palace, which was heaped high with mounds of debris, they unearthed the ruins of a tower which, according to inscriptions found upon it, was called "The Temple of the Foundation of Heaven and Earth," and which was dedicated to the honor of the god Zamana. Various pieces of statuary found in the ruins seem to warrant the conclusion that the tower itself might have been constructed during the reign of Hammurabi, about 2100 B. C.

There have been several so-called identifications of Babel. One of these related to the ruin of a tower at Borsippa (Birs-Nimrud) which the Babylonians called the "House of Eternity;" another was the temple, E-Sagila, which has now disappeared and which was a huge, storied tower, bearing the appellation E-timin-an-ki ("House of the Foundation Stone of Heaven and Earth"). The similarity of inscriptions between the latter and the newly found tower at Kis suggests the possibility of a natural mistake. Hammurabi is also said to have built a temple, also near Kis, "whose top he carried up as high as heaven." Thus, the region seems to have been "a complex of towers and sanctuaries," making the positive determination of the Scriptural Babel a matter of grave difficulty. Any one Babylonian or Chaldean temple is a type of all the others.

DON'TS FOR BABIES.

1, Don't give the baby impure milk.
2, Don't give ice water to the baby.
3, Don't allow flies to touch his food.
4, Don't dress him too warmly.
5, Don't forget cool sponge baths.
6, Don't keep the baby in the kitchen.
7, Don't let him lie in the sun.
8, Don't give him tea, coffee or alcohol.
9, Don't give him pacifiers or soothing syrup.
10, Don't let him eat heavy food.

These are the death days for babies. Ten times as many babies die during the hot weeks of July and August as in all the rest of the year.


**Old City Hall Novelty Shop.**

Screen Doors $1.25, $1.50
Screens 25c, 30c, 35c, 50c.
Screen Wire, all widths.
Hammocks $1.25, $1.50, $2, $2.50, $3, $5.
Gas Plates $1, $1.25, $1.50, $2, $2.50, $3, $4.
Oil Stoves 50c, 65c, $1, $1.25, $2.
Fireless Cookers $5, $6, $8.
Children's Sulkies $1.50, $2, $2.50, $3.
Children's Wagons, Autos, Velocipedes, Tricycles, Irish Mails.
Folding Sulkies $3.50, $4.50.
Croquet Sets $1 to $5 per set.
Watering Cans 15c to 50c.
Fir Balsam Pillows just received from Maine.
Water Wings 25c, 35c, 60c, 75c
Cork Balls 10c, 25c.

Daniel E. Sullivan.
PHONE 665.

INSTRUCTION.

**Miss Pauline Curley,**
Soprano Soloist, Teacher of Singing, French Lessons,
24 Rhode Island Avenue

**Miniature Painting**

ADOLPHE DE BATHE, R. B. A., Miniature Painter, from 16 Piccadilly, London, W., will take a few pupils to learn the art of "Miniature Painting." The Studio Building, 136 Bellevue avenue, Newport.

**TUTOR.**

GEORGE T. METCALF, graduate of Brown University, will be in Jamestown again this summer to instruct in preparatory school studies and also in various outdoor exercises, including swimming and horse back riding. Will take nuplis in Newport, if possible. Address, P. O. Box 65, Jamestown, R. I.

CODDINGTON SUMMER SCHOOL
OPENS JULY 7, 9 A. M.
Intended for any who seek promotion or double promotion in Sept. For particulars call, write or telephone the principal, D. E. Campbell, 7 Gardiner Street.
Can also arrange for private tutoring.

TUTORING
In High School Subjects
by Rogers graduate.
Excellent references.
Previous experience
Charles L. Sherman. 310 Broadway.
Telephone 132.

PRIVATE INSTRUCTION IN DANCING.
MR. AND MRS. JOHN DUGAN,
51 Farewell St.

EMILY C. OWENS,
(Pupil of Arthur Foote).
TEACHER OF PIANO.
5 Walnut street. Phone 2583.

Mrs. T. W. Freeborne,
228 SPRING STREET.
TEACHER OF PIANO.
Telephone 1587.


AN ORDINANCE in amendment of an ordinance granting to the Newport and Fall River Street Railway Company permission to locate railroad tracks to be used for cars in certain streets in the City of Newport, in addition to its existing location in said streets, heretofore granted.

It is ordained by the Representative Council of the City of Newport as follows:

Section 1. In addition to the location heretofore granted by An Ordinance granting to the Newport Horse Railroad permission to locate railroad tracks to be used with passenger cars in certain streets in said City of Newport, and of the ordinance in amendment thereof and in addition thereto, permission is hereby granted to the said Newport and Fall River Street Railway Company to locate and extend its railroad tracks with suitable poles, fixtures and appurtenances in connection with its electric system of motor power, to be used as authorized by law, in the following street and highway of Newport, viz: On Bath Road from the location of its present switch or turnout on Bath Road between Freebody Street and Middleton Avenue, to extend a double line of tracks with suitable poles, wires and appurtenances, easterly along the southerly side of said Bath Road and within two feet of the curb stone, to Easton's Beach, said double tracks to take the place of the present turnouts or switches on Bath Road near Freebody Street and near Cliff Avenue, according to plans now on file in the office of the City Clerk.

Section 2. The permission hereby granted is subject to the terms and conditions in said ordinance and the ordinance in amendment thereof and in addition thereto, still in force, affecting the present location of said railroad; and the said railroad shall, within sixty days after the passage of this ordinance, accept the same and shall within said time, file the said acceptance with the City Clerk, otherwise this ordinance shall be null and void.

(Passed June 16, 1913).

A true copy. Attest:—
F. N. FULLERTON,
City Clerk.

## THE WEATHER.

BOSTON, July 9.—Forecast for Boston and vicinity—Unsettled, probably occasional showers tonight and Thursday; moderate, southwesterly winds.

WASHINGTON, July 9.—Forecast for southern New England—Local showers tonight and probably Thursday; moderate, southerly and southwesterly winds.

WASHINGTON, July 9.—Forecast for northern New England—Showers tonight, and probably Thursday; warmer tonight in New Hampshire; cooler Thursday in Vermont; moderate winds becoming southerly and southwesterly.

## WEATHER CONDITIONS.

There is much cloudy and unsettled weather throughout the lower Lake region, the Ohio valley and portions of the middle Mississippi valley. Scattered showers, generally light, have occurred in those districts since Tuesday morning, as well as in Florida. All other portions of the country report air another, with much clear sky. Temperatures are near the seasonal average in all portions of the country, except for a little cool weather on the Pacific slope and in the Dakotas. The lowest reported in the country during last night was 42 degrees at Greenville, Maine, and the highest yesterday was 106 degrees at Phenix, Ariz. In New York city at 8 a. m. it was 70, Boston 72, Washington 70, New Orleans 82, Chicago 68, San Francisco 54 and Portland, Oregon 56.

J. W. Smith,
Forecast Official.

## LOCAL CONDITIONS.

| | 8 h | 12 h | 2 h |
|---|---|---|---|
| Temperature | 70 | 71 | 73 |
| Barometer | 30.08 | — | — |
| Wind | S | S W | S W |
| Weather | Hazy | Cloudy | Hazy |

## MINIATURE CALENDAR.

Wednesday, July 9.
Sun rises 4:18 sets 7:21
Moon sets 10:50 p. m.
Day's length 15:03
Day's decrease :03
High water 12:30 a. m. 1:15 p. m.

Thursday, July 10.
Sun rises 4:18 sets 7:21
Moon sets 11:08 p. m.
Day's length 15:02
Day's decrease :02
High water 12:05 a. m. 12 46 p. m.

Moon's Phases.
First quarter, July 10th. 4:30 p. m.
Full moon, July 18th. 1:05 a. m.
Last quarter, July 26th. 4:53 a. m.
New moon Aug. 2nd. 7:57 a. m.

NEW TODAY.

[Only first insertions listed here.]


| | page |
|---|---|
| For Sale—Lots | 7 |
| Lost—Scarf Pin | 7 |
| For Sale—House | 7 |
| Mecca Cigarettes | 2 |
| Cottages for Sale | 7 |
| Wanted—Salesman | 7 |
| For Sale—Cottages | 7 |
| Wanted—Young Man | 7 |
| For Sale—Tenement | 7 |
| Rollo Rink—Carnival | 5 |
| Cuticura for Eczema | 6 |
| For Sale—Sweet Peas | 7 |
| Glenn's Sulphur Soap | 6 |
| For Sale—Touring Car | 7 |
| For Sale—Large Farm | 7 |
| Real Estate at Auction | 8 |
| Wanted—Work by Cook | 7 |
| For Sale—Fishing Boats | 7 |
| Barney—Steinway Pianos | 3 |
| Boston Store—Ivy Corsets | 6 |
| Wanted—Lady Bookkeeper | 2 |
| To Let—Furnished Cottage | 7 |
| N. B. Co.—Graham Crackers | 6 |
| W. C. Scott—Daily Bargains | 3 |
| Wanted—Boy to Learn Trade | 7 |
| Miss Lawton—Old Prints, etc. | 4 |
| For Sale—Live P. R. Broilers | 7 |
| The Seabury Co.—Colonial Ties | 1 |
| For Sale—Two-Tenement House | 7 |
| The Lappin Store—Parasols, etc. | 2 |
| James P. Taylor—Summer Suits | 6 |
| Wanted—Situation as Coachman | 7 |
| A. C. Titus Co.—Wigwam Chairs | 1 |
| Wanted—Position as Chambermaid | 7 |
| A. C. Landers & Son—Lawn Tennis | 5 |
| S. W. Coggeshall—Electric Irons etc. | 2 |
| For Rent—Furnished Front Room | 7 |



**FOR SALE, BUILDING LOTS**

On Kay Street, Powel Avenue, Friendship Street, Gibbs Avenue and Bliss Road.
HERBERT L. DYER,
Bellevue Avenue. Branch 64 Broadway

**See the beauties of distant points**

While enjoying your vacation. You can, if you carry along a pair of

**Field Glasses.**

I have in stock a number of choice Field Glasses, in various sizes and powers. The very best lenses—prices reasonable.

'Twill pay you to investigate the values to be found here.

"Let's Get Acquainted."

WM. J. CARR,
REGISTERED OPTOMETRIST.
169 Thames St. Tel. 9845.

DENNIS SHANAHAN
Hay, Grain and Salt,
POULTRY AND DAIRY FEEDS.
COMMERCIAL WHARF.

**IMPORTANT.**

We are showing a new line of Imported Novelty Pieces in Leather, for men and women.

Jewel Boxes, Photo Cases, Scarf Holders, Medicine Cases, Writing Pads, Drinking Cups, Flat Brush Sets, Bridge Sets, Sewing Sets, Coat and Pant Hangers, Glove and Handkerchief Sets, Bill Folds, Letter Cases, Collar and Cuff Bags, Tobacco Pouches, Shaving Sets, Cigar and Cigarette Cases, Toilet Sets, Ladies' Hand Bags—in all the latest shades—Traveling Bags, Suit Cases and Trunks.

F. W. MERRILL,
118 BELLEVUE AVENUE.
Tel. 385.

**TRUNKS.**

New Lot just received.
Best Bargains in the City.

R. G. Biesel.
Harness and Trunk Repairing.
Phone 383 256 Thames St.

**FIRE INSURANCE.**

The Liverpool & London & Globe Insurance Company of Eng.
HENRY BULL COMPANY,
SOLE AGENTS
183 Thames St. Newport, R. I.

CHOCOLATES,
BON BONS,
PLAIN & FANCY CAKES,
ICE CREAM and ICES,
SALTED NUTS,
BIRTHDAY CAKES,
FAVORS,
LACE DOILIES,
BOTTLED CREAM.
H. D. FRASCH,
CONFECTIONER.
Telephone 987 170 Thames St.

**Newport Transfer Express Co.**

Baggage and Freight.
Main Office, 320 Thames Street.
The only Express Company checking baggage from residence to destination. Consignments of freight solicited. Information in regard to baggage or freight cheerfully given.
Tel. 371 Call Us Up
734 FRANK J. HUGHES
1051 General Manager.
Branch offices, Stable, Marsh Street. Fall River Line Wharf. (Fall River Line Ticket Office.)

**H. L. MARSH & CO**
GRAIN, HAY and FEED.

**To the Members of The Progressive Party.**

Do you desire to have a lasting influence in this community? If so, purchase a permanent summer residence in that beautiful city.

A. O'D. TAYLOR,
REAL ESTATE AGENT,
122 Bellevue Avenue.


DIED.

GLADDING—In this city, 8th inst., Florence D., only daughter of Belle G. and the late George M. Gladding.
Funeral services at her late residence, 289 Broadway, tomorrow, Thursday, at 4 o'clock. Relatives and friends are invited to attend.

WALD—Entered into rest, in this city, 9th inst., Mary Allan, widow of Stephen Aycault Ward, and daughter of the late Robert H. and Sally P. Carr.

RONAYNE—In this city, 7th inst., at his residence, 114½ Broadway, David J., son of the late William and Bridget Ronayne.
Funeral Thursday, July 10, at 8:30 to St. Joseph's Church at 9, when a requiem mass will be offered for the repose of his soul. Interment in St. Columba's. Relatives and friends are invited.

HAGGERTY—In this city, 8th inst., at the residence of his parents, 14 Appleby street, Charles J., son of Florence J. and Mary Haggerty.
Funeral Thursday, July 10, at 1 P. M., to St. Joseph's Church at 2 o'clock. Relatives and friends are invited to attend.

CLARK—At Oak Bluffs, 8th inst., Helen Muller, wife of Rev. Edgar F. Clark.

JOHNSON—In Fall River, 7th inst., Ann Jane, wife of Richard J. Johnson.

CONNORS—In Fall River, 8th inst., Catherine Grace (O'Brien), wife of Daniel F. Connors.

BIRTWISTLE—In Providence, 8th inst., Nellie I. (Sainsbury), wife of John T. Birtwistle.

BRADLEY—In Providence, 8th inst., Maria L., widow of Nathaniel M. Bradley, in her 70th year.

BULLOCK—In Providence, 8th inst., Helen F., widow of William Bullock, in her 78th year.

BUTLER—In Providence, 8th inst., William Henry Butler, in her 60th year.

O'CONNOR—In Providence, 8th inst., John D. O'Connor.

Estate of John S. Langley, Undertaking.
All persons or estates indebted to the Estate of John S. Langley will kindly make payment of their several accounts at the earliest possible date to Alfred G. Langley, Executor, 1 School street, Newport, R. I., as the business is being closed up.


**SAMUEL W. MARSH**
Undertaker and Licensed Embalmer,
101 Thames Street.
Night-calls answered from residence 23 Cranston Ave. Office Tel. 923. Res. 1059.

MISS LAWTON'S
**Antique Rooms,**
Old Prints and Engravings at a great reduction.
47 Bridge Street,
Tel. 2160. Hours 10 to 5.

**HALLET & DAVIS PIANOS.**

The above firm has been making pianos in Boston the past 73 years. Their new factory at Neponset, costing $500,000, is one of the most complete factories in the world.
They have been awarded 139 gold medals of honor.
Hallet & Davis Pianos are unsurpassed as to tone, action and durability, and will last a lifetime.
Moderate prices and sold on monthly payments if desired. New 1913 catalogues mailed on request.
Complete line of Grands & Uprights for rent, for summer season.
W. J. FITTON,
109 Touro Street, Newport.
(Columbus avenue, Jamestown.)

**FOR SALE.**
Shingles, Laths, Compo Board, Lattice, Pickets, Fence Boards.
**R. W. Curry,**
General Contractor.
41 CHAPEL STREET.
Tel. 893.

Palms,
Bay Trees
Hydrangeas.
Recent Foreign Importations will sell or rent cheap.
GIBSON BROTHERS,
Florists, Malbone Road.
Phones 367. Residence 851.

**LAWTON'S STABLE**
—AND—
**CARRIAGE REPOSITORY**
Horses and Carriages of all kinds to let by drive, day or month.
Seventy-five new and second-hand carriages for sale at all times.
Cor. Touro and Spring Sts.

## PLAYERS MUCH AT HOME.

### "The Lottery Man" Best Laugh Producer Put On by Malley-Denison Company.

"The Lottery Man," which is making a hit at the Opera House this week, is considered the best laugh producer the Malley-Denison stock company has put on thus far and the players are as much at home in it as in anything in which they have been seen. Miss Shirley, Mr. Crane, Miss Pinkney, Mr. Chandler, Mr. Barrett, Miss Stone and Mr. Bennett are all seen to excellent advantage, while the new members, who were brought here especially for this production seem to be just what the parts demand. Miss Bridges looks and plays the over weighted Mrs. Payton to advantage and Miss Slemons in the part of "Lizzie" is a "scream."

Next week Messrs. Malley & Denison will offer another of George Cohan's big successes, "The Fortune Hunter." This play was written by Winchell Smith and was first produced by Cohan at his Gaiety Theatre in New York, where it ran a whole year. It has only just been rehearsed for stock productions and Messrs. Malley & Denison are among the first to secure it. They are bringing the play here under a big royalty, but feel sure that it will be a paying investment, as it is a great play and just the kind to please the people at this season of the year. It has been seen here at high prices and scored a big hit.

## ICE PRICES ELSEWHERE.

### Newport Wrongly Quoted in New Bedford, But Higher Than Others.

The price of ice in Newport had another boost upward Tuesday, but fortunately for consumers here it was in the New Bedford Standard and not in this city. It was given in quoting prices in this city, Fall River, Taunton and Fairhaven, to show that New Bedford's rates are not excessive compared with those of the other places. The prices quoted are: For 25 pounds, Taunton 33 cents, New Bedford, Fairhaven and Fall River 15 cents; for 50 pounds, Taunton, New Bedford and Fairhaven 25 cents, Fall River 30 cents; for 100 pounds, Taunton 40 cents, New Bedford and Fairhaven 55 cents, Fall River 55 cents, Newport [illegible].

This is wrong so far as Newport is concerned. The price here for 100 pounds delivered is 50 cents; last week it was 40 cents, which compares favorably with the other figures quoted. Reasonably the prices for New Bedford and Fairhaven are correct. One hundred pounds of ice at Middleboro, where the circus played Monday, costs 50 cents, but the dealers will sell only to local trade.

## IN THE SHIPYARDS.

### Yachts Hauled Out for Repairs and Boats Fitting Out For the Season.

Auxiliary sloop yacht Karnak II of Philadelphia is hauled out at the shipyard for repairs. The Naval Reserve ship, yacht Aileen, was also hauled out this morning, to paint preparatory to her annual cruise. The ways have been prepared to receive steamer Squantum of the Providence line, which again has a broken shaft. Fifteen-footer Carolaira, Mr. Ashton of Jamestown, and sloops Moslem, Mr. Lippincott, and Crepus, Mr. Wetherill, of Jamestown, have gone overboard from winter quarters at the yard and are ready for the season. Launch Uncas, also of Jamestown, threatens to be ready to go into commission in a short time.

The Arbeka II, Mr. A. H. Hathaway of Fall River, one of the 18-footers, was in collision with a schooner in the race at Jamestown Saturday and is hauled out at Williams and Manchester's for repairs. Power boat Wanda II is also out of this yard and Mr. Mallinckrodt's launch Polyana is fitting out for the season.

Dr. Lloyd's little sloop yacht Boojum has gone to her summer quarters in the Seaconnet river, from the shipyard.

Sloop Taboo II, which Mr. McIlvaine of Jamestown recently retired in favor of the larger Carmina, has been sold to Mr. Gammell, who had her out Tuesday for a trial.

### ON THE POLICE REPORT.

The police report this morning was five cases of drunkenness, four of whom paid and one went to jail, pleading not guilty. A circus man was fined $13.60 in all for assault on another circus man, and also went to jail. One of the two men arrested Tuesday for soliciting on the street was released and the other was held. A valise evidently left on the field by a circus man was found by the police. Otherwise things were quiet so far as the circus was concerned Chief Dowley, Inspector Tobin, Sergeant Schneider and a number of officers were around the grounds at night, but there was no trouble of any kind.

### THE RECORD OF THE SOMERVILLES.

The record of the Somerville, who will meet the Trojans Sunday, plainly shows that this is one of the best teams from the vicinity of Boston. They have defeated Somerville-Medford twice by scores of 11-2 and 7-0, Prospect Union twice, 5-3 and 8-1; St. Augustine's 12-3, South Boston 6-2, and Cambridge 9-1. They have lost four games, two to the crack Naples of Salem by the same score, 3-1, the first game going 11 and the second 12 innings; to the United Shoe Team of Beverly, 3-2, and to Fitchburg, 4-3. The closeness of the games lost against the best teams around Boston, speaks well for the ability of Somerville, when it is considered that not one of these were played at home. Only one team has scored more than three runs against Graham, the star pitcher for Somerville, and none has made more than seven hits in a game. He is also a strikeout pitcher, with an average of more than 10 to a game.

### NOTES OF THE FLEET.

Cruiser Des Moines on her way to duty in Southern waters stopped here early Tuesday evening. She has been under repairs at the Portsmouth navy yard. Being a stranger here, she showed the flag of Admiral Caperton on coming into the harbor.

Destroyers Drayton and Ammen have arrived to join the flotilla. Those which left here Monday for battle practice outside during the return of ships from various ports have returned and are oiling.

The Utah will be in with the fleet at the end of the week, having come out of the navy yard and being now with the ships outside.

The Delaware is doing pretty well in keeping the New York navy yard going, for this spring she came out of the yard after her long repair period and has since spent quite a little time there. She is expected with the fleet again shortly.

## LOCAL BRIEFS.

—Mrs. Kling has gone to New York.

—Mr. G. M. Hutton has gone to New York.

—Mr. W. G. Loew has arrived for the season at "Inchiquin."

—Steam yachts Josephine, Noma and Felicia and power boat Fly Hawk have arrived.

—The Adams Express Company had a private car Tuesday night from Lenox, for Mr. F. K. Sturgis.

—DoBlois & Eldridge have rented Pinard cottage No. 2 to Mrs. B. F. Clyde of Philadelphia for the season.

—The Automatic Refrigerating Company is sending material here for the new Armour building on Long wharf.

—Contractor William Williams of Providence is here today, to start work on the new gymnasium building at St. George's School.

—Mrs. Rufus Fenerty and Miss Ruth Fenerty of Foxboro, Mass., are visiting Mr. and Mrs. Edward F. Fenerty on Coddington street.

—Coroner Shepley today began the inquest into the cause of the death of Willie Egan, holding it in the aldermanic chamber at the City Hall.

—Mr. Joseph W. Greene, brother of Mr. J. I. Greene of this city, died at his residence in Providence this morning, after an illness of several months.

—Mr. Alexander Booth, who has been at the Hospital more than six weeks, has so far recovered as to be able to take a drive as far as Bailey's beach Tuesday.

—Mr. W. Earl Dodge who has the Coats cottage, arrived this morning. This afternoon he was out in his hydroplane Minnow, with Mr. Vanderbilt, for a spin.

—The Morton Park and beach sections of the street railway are now to be run on the block light system, and electricians are installing the signal stations.

—Colonel Charles H. Hunter, the new commandant of the Artillery District of Narragansett, arrived this morning from Fort Dupont and assumed his duties.

—William Loftus has sold for Thomas Ryan, administrator, for the estate of James and Margaret Barry, the two-tenement house at 77 Pope street to Mrs. Vincenza Luistro.

—The Ladies of the Maccabees held their monthly meeting Tuesday evening with Mrs. James Malie on Coggeshall avenue. There was singing and recitations and a salad supper was served.

—The band stand on Battery Park seems to feel that it is in the wrong place for evening concerts, for it nearly gave up business Tuesday evening. The attendance was good, despite the circus.

—The tax assessors are at Rhodes on the Pawtuxet today, at the annual clambake of the assessors with the tax commissioners. There will be plenty to eat and some talk which should be of service.

—There was a short-lived strike among the longshoremen unloading barge Laura at Bowen's wharf this morning. Just what it was all about those who understand only United States could not learn, but after a while work was resumed.

—The Torpedo Station lighter today took from Dugan's wharf, where it had been stowed, one of the big generators for the new power house at the Station. Tug Chickasaw of the Station having been sold, tug Alida from the Coaling Station is now doing the tug work for the Torpedo Station.

—It is now a month since the Council made an appropriation for lights on King Homestead Park, and Tuesday night the park was still dependent on the moon and the lights on Spring street. This is a delightful place for people to spend the early part of these warm evenings, but they need light.

—Manager Sorefro has secured 500 bags of red, white and blue confetti for the carnival at the rink this evening, and with this amount of material there should be no lack of amusement and entertainment for the skaters and spectators. The moonlight skating will begin at 9 o'clock.

—The Newport Horticultural Society at its meeting Tuesday evening voted to hold its annual dahlia show in September and passed a vote of thanks to Mrs. W. Storrs Wells, expressing the society's appreciation of her kindness in entertaining the out-of-town exhibitors, judges and helpers at the recent flower show, at a supper at The Bellevue.

—Two of the Newport boats, the Thomas R. Congdon with 14 barrels of mackerel and the Wood and Mack with 16 barrels, put into New Bedford Tuesday instead of coming to Newport. Better conditions seem to exist at New Bedford. Twenty barrels of fish came across from Point Judith today, but they were principally flatfish, few weaks being caught.

—Mr. Dutee W. Flint of Providence, who is here in his power yacht Fly Hawk with his brother, Harvey Flint, Dutee Wilcox, H. D. Wilcox and Benjamin Peckham, will leave this evening for Providence. Tuesday they killed a nine-foot shark off No Man's Land, and also caught a 300-pound swordfish, which will be distributed among the friends of the party.

—By Thursday night the surfacing of Bath road should have reached the top of the hill, opening the road from Cliff avenue down. The up-town cleaning gang is cutting down old surface and preparing it for the new and the work will be continued to Middleton avenue. A number of catch basins have been provided on the new track layout, to help reduce the wash from rains on the hill.

## PAULINE A PSYCHOLOGIST.

### Exhibition of Remarkable Powers Attracting Many to Freebody Park.

Pauline, who is doing remarkable feats at Freebody Park this week, is not a hypnotist, but a psychologist. He was born in Paris about 25 years ago, his father being a Canadian and his mother a Parisian. Coming to this country when he was three years old, he was educated here. He says he has had the remarkable power which he displays on the stage since childhood, when his father, a physician, used his control of the body and muscles in surgical work. Having been a professor of psychology in the University of Vermont for several years, he can talk psychology and the science of anatomy for hours.

Easily the most remarkable thing done by Pauline is his demonstration of his ability to control the flow of blood in the human body. In doing this he brings about a cataleptic state in the arm of the subject and then causes the blood to recede, leaving the hand as white as that of a corpse. At his command the blood returns. He admits that he cannot keep back the flow for a long time. Its use in surgery however, is made feasible by the process of strapping the arm when once the blood has been taken from the hand.

Dr. Pauline confesses that he stumbled upon his power to perform this test. Once he noticed that when the arms and body of one of his subjects were poised at a certain angle the blood began to recede, leaving the hand white. It took him some little time to find the reason, as it meant study and also meant many tests. The trick is made possible by a certain manipulation of the muscles on the blood vessels, but just which muscles and how he manipulates them is one of the secrets which he does not divulge, and about which the medical profession and scientists are puzzling themselves.

Pauline executes many unusual feats, and the exhibitions of his remarkable powers are attracting much interest at the park and drawing many who do not usually attend.

### BISHOP BRENT'S VISIT HERE.

Rt. Rev. Charles H. Brent, bishop of the Philippine Islands, will visit Newport July 19 and 20, and be guest of Mr. and Mrs. Charles Frederic Hoffman at "Armsea Hall." Mr. and Mrs. Hoffman will give a luncheon for 60 on Saturday, and Mrs. Harold Brown a reception during the afternoon to enable people to meet the visitor. The bishop will preach at Trinity Church Sunday morning and at Emmanuel Sunday evening, and there will be a special service during the afternoon at St. John's.

### DEATH OF MRS. WARD.

Mrs. Mary Allan, widow of Stephen Ayrault Ward and daughter of the late Robert R. and Sally F. Carr, died at the home of her daughter, Mrs. Harry P. Nason, on Brooks avenue this morning, at the advanced age of 80 years, after an illness which began last Christmas and was her first serious sickness. It is said that she never had a doctor until this illness. She was a member of the Channing Memorial Church.

### LEAVES THE MAINE CENTRAL.

#### Mellen's Resignation Results in Many Changes Among Officers.

PORTLAND, Maine, July 9.—Charles S. Mellen resigned as president of the Maine Central railroad at the monthly meeting of the directors today. Vice President and General Manager Morris McDonald, who is to be Mr. Mellen's successor as president of the Boston & Maine, was elected to succeed him as president of the Maine Central. George S. Hobbs, second vice president and comptroller, was appointed general manager.

The office of vice president, made vacant by the election of Mr. McDonald to the presidency, was not filled. The office of second vice president was abolished. Arthur P. Foss was appointed comptroller in place of Mr. Hobbs.

The vacancy in the board of directors, caused by the death of J. Pierpont Morgan, was filled by the election of Alvah W. Sulloway of Franklin, N. H.


# COOL FURNITURE

## OF CANE, REED, WILLOW AND GRASS.

The finest showing of summer furniture ever displayed here is now gathered on our floors.

A wide range of prices

**$1.25 up.**

**Walsh Bros.,** 220-222 Thames St.

TEL. 118.

# New Goods

## New Spring Turkeys

For Broiling.

**Cranberries.**

**Green Goslings.**

**Green Apples.**

**Incubators.**

**Capons.**

**HENRY F. ROONEY,**

251 THAMES STREET.

THE NEWPORT JOURNAL AND WEEKLY NEWS.

## FOR SUMMER COMFORT.

GUARANTEED THREAD SILK.

Soft, trim and shimmery. You can afford to wear them day in and day out.

High spliced heels and reinforced toes.

The colors, black, tan and white,

For Men's. 50c a pair. Box of 4 pairs $2.00.

For Women. 75c a pair. Box of 4 pairs $3.00.

**DOWNING'S, 191-193 Thames St.**

AMUSEMENTS, LECTURES, ETC. AMUSEMENTS, LECTURES, ETC.

NEWPORT OPERA HOUSE ( THE COOLEST SPOT IN TOWN. ) THIS WEEK

Every Night, Matinees Tuesday, Thursday, Saturday.
THE MALLEY DENISON STOCK COMPANY
In a fine production of Rida Johnson Young's Laugh Producer

# The Lottery Man.

The Best Comedy Hit of the Season.
Matinees—10c, 20c and 30c Night—10c, 20c, 30c, 50c.
Secure seats in advance. Become a subscriber.
Next Week—"THE FORTUNE HUNTER."

# FREEBODY - PARK - THEATRE.

BEST SHOW—COOLEST PLACE IN TOWN.

Daily at 3 and 8:30 P. M. WEEK OF JULY 7.

**Pauline** The Great American Hypnotist

AND FIVE STAR ACTS.

Special Reduced Prices. Mat. 10, 20, 30. Box Seats 50. Night 10, 20, 30, 50. Box Seats $1.00.

Talent can be secured for private entertainment by calling Manager. Phone 703 between 12 noon and 1 P. M.

# NEWPORT BEACH

## BROOKLYN MARINE BAND,

B. BAVETTA, Conductor.

"THE . PEER - OF - THEM - ALL."

The band just gilded into popular esteem yesterday.

CONCERTS Morning, Afternoon and Evening.

**Shore Dinners from Noon Until 8 P. M.**

UNDER SUPERVISION OF CHESTER PRYOR.

A La Carte Service—Specialties Steaks, Rhode Island Chickens, Fish, Lobsters.

# NEWPORT BEACH

## JUGO DE PINA.

Cuba's Famous Pineapple Drink.

It has the delicate and delicious taste as well as the true fragrance of pineapples that are gathered at exactly the proper stage of maturity.

Demonstration this Week.

ACKER, MERRALL & CONDIT CO.,

2 Washington Square. Tel. 186-187.

DRUGGISTS.

TRADE AT HOME is the motto,

TRADE AT HOME is the cry,

TRADE AT HOME and save good money,

TRADE AT HOME . . . . . and if you will try

## COLE'S PHARMACY,

802 THAMES STREET.

For your prescription work and Sick Room Supplies, you will find the above advice to be true.

USE DOWNING'S

## QUININE HAIR TONIC.

An elegant Toilet Preparation for preserving, restoring and beautifying the Hair, rendering it soft and glossy, relieving all diseases of the scalp. Free from all irritating matter, it softens the hair when hard or dry—acting upon the roots. Keeps the scalp in a healthy condition.

PREPARED ONLY BY

**DOWNING BROTHERS,**

PHARMACISTS,

42 and 44 Broadway.

## PRESERVING JARS.

Mason pt. jars 60c per dozen. Mason qt. jars 70c per dozen. Mason 2 qt. jars 90c per dozen. Improved Mason jars, extra large mouth and Just out; pts. 85c per dozen, qts. $1.05 per dozen.

Double Safety Jars, ½ pt. 80c per doz. Double Safety Jars, pts. 80c per doz. Double Safety Jars, qts. 90c per doz. Double Safety Jars, 2 qts $1.20 per doz.

Royal or Queen Jars, pts. 90c per doz. qts. $1.00 per doz.

Easy Seal, qts. 80c per doz.

Jelly Tumblers, 25c per dozen.

Rubbers and Covers for all Jars.

Window Screens from 25c up.

AT H. L. DEBLOIS'S, 80 Broadway.

Telephone 888.

# MUSIC

## PIANO RENTING

Is big this summer. I have already rented more pianos this summer than in previous summers.

I have another shipment coming in this week.

I am renting all new pianos you know and my prices are right.

Come in.

CHAS. S. PLUMMER

OPP. COMMERCIAL LANDING

## TRADE —AT— HOME

See your own merchant for general house fitting.

**LINCOLN HAMMETT,**

(Birchhead Place.)

# Notice.

New mill to be in full operation very soon.

New Office at 137 BELLEVUE AVENUE wherein I am prepared to receive orders for all work in my line.

WHY NOT TRADE AT HOME?

M. A. McCormick.

Tel. 1139.

**THOMAS MAGUIRE**

MASON CONTRACTOR.

All kinds of Stone Work, Brick laying, Expert on Drains.

Plastering, Cement Work.

26 Dean Ave. Tel. 1174.

AMUSEMENTS, LECTURES, ETC.

# COLONIAL THEATRE.

JULY 7, 8, 9.

Matinee 2:30 Evening 7-8:30

THE APOLLO QUARTETTE In a Refined Singing Offering.

MATTIE LOCKETT, Singing Comedienne.

CORR & ELI, Two Musical Rubes.

COLONIAL CONCERT ORCHESTRA. John E. Ward, Director.

SPECIAL FEATURE PICTURES

Kalem's Two Reel Drama of Capital and Labor entitled "The Struggle" and others.

## LAWN PARTY

Given by Holy Trinity Church on grounds of Mr. Geo. Waring, Nanaquaket Road, Tiverton, R. I.,

THURSDAY, JULY 10, 1913,

2 to 7 P. M.

Admission 10c. If stormy next fair day. Autos from Waiting Room to grounds, fare 10c. Supper 40c, consisting of Lobster Salad, Chipped Potatoes, Rolls and Coffee. 10c Cream Cake. Home Made Candy, Aprons and Fancy Work on sale.

## A SUPPER

For the Benefit of the Choir Fund of St. Mary's Church, South Portsmouth, will be held at the Home of Mr. J. A. Elliott, West Road, THURSDAY, JULY 10, From 6:30 to 8 o'clock. No postponement.

## BASE BALL

Wellington Park

SUNDAY, JULY 13,

TROJANS vs. SOMERVILLE, MASS.

3:30 P. M.

## Rollo Rink

3 SESSIONS DAILY

Confetti Carnival Tonight.

Sparkler Party, Friday Night.

Admission, 5c. Skates, 20c

## M. BIESEL.

Embroideries, Stamped Goods

And all Materials, Yarns, Wool, Hand-Made, Knit and Crochet Goods, Toys, Dolls, Notions, Stamping, Plaiting and Pinking, Beads.

160 BELLEVUE AVENUE.

## J. Joseph M. Martin,

MASON CONTRACTOR,

17 Carroll Avenue.

Mason Work in all its Branches. Brick Work, Cement Work, Tilling.

## Studebaker Farm Wagons, etc.

M. J. MURPHY. Tel. 32 R 5

## Lawn Tennis, Croquet, Archery, Golf.

Base Ball Supplies AND All Outdoor Games and Sports.

A. C. LANDERS & SON,

167 Thames St.

## HAMILTON WATCHES

FOR MEN.

**$25, $34, $38.50, $40**

Ask us to tell you about these different grades.

# BLAINE,

246 Thames Street.

## GROUND LIMESTONE FERTILIZERS.

Bradley & Buffalo Brands.

Agricultural Chemicals.

American Fences.

**Percy T. Bailey,**

Melville Sta., Phone. Newport.

## PICTURES REFRAMED

Old Frames Regilded.

Fine Imported Prints.

**WISEMAN,** 112 Bellevue Avenue

# THE KING-McLEOD CO.

STORE CLOSES SATURDAYS at 9 P. M.

## Correctly Corseted and She Knows It.

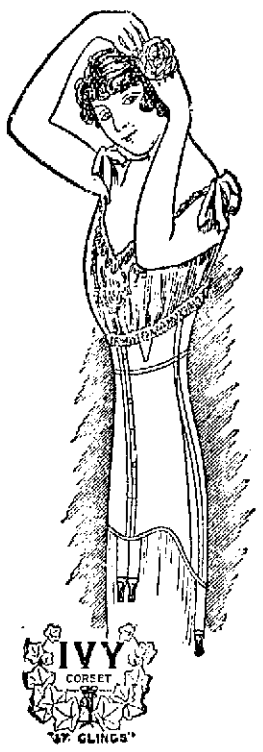


The simplest gown looks handsomer and is handsomer over an "IVY" Corset than an expensive one over a corset that seeks the style of the "IVY" but does not get it. Nothing in the knowledge of corset manufacturing has been overlooked in the making of the

## "IVY" Corset.

**Come and talk with an Expert Corsetier.**

Ivy designers are acknowledged leaders in the corset world. They know how to make designs that will give comfortable, fashionable lines.

The designers of Ivy Corsets are constantly in touch with the most extreme fashions being created abroad.

This is why an Ivy model suits the current fashion.

An Ivy model has a lasting quality—it never loses its shape; it is always comfortable, and is in perfect keeping with the most dainty underdressing.

## "IVY" Models $1 to $15 PER PAIR.

# BOSTON STORE

NEMO ME IMPUNE LACESSIT

## FOR MORE SHORE LIBERTY.

### New Arrangement for Men of Battleships on Gulf Coast of Mexico.

An arrangement has been worked out by the Navy Department so that the officers and men on duty on board battleships stationed on the gulf coast of Mexico will be able to obtain regular periods of shore leave at Galveston, Texas. Heretofore the battleships stationed at Vera Cruz and Tampico have not been able to give men liberty until they returned north, which resulted in being retained on board ship about three months. In the future three battleships will be stationed on the gulf coast of Mexico and the fourth will go to Galveston for shore leave, then returning, and relieving one of the other vessels.

The Louisiana and Michigan are now on the way to Vera Cruz, and as soon as they arrive there the Minnesota, flagship of Rear Admiral Frank E. Beatty, will return north. The New Hampshire and South Carolina will remain, and together with the Louisiana and Michigan will put in operation the new arrangement.

### RECEPTION FOR REV. LOUIS P. NISSEN.

Rev. Louis P. Nissen of this city, who was recently ordained to the priesthood at St. Columba's, the Berkeley Memorial Chapel, Middletown, and immediately assumed his duties as rector of St. Mark's Church, Warren, was given a reception Tuesday evening at the home of Rev. and Mrs. Joseph Hutcheson in that town. About 250 were present, including pastors of other churches in Warren, but Bishop Perry was absent from the State.

### PLAYGROUND NOTES.

The children at the Mary Street playground are much absorbed in making rattan baskets and in braiding straw for hats. The little ones show considerable ability under the direction of Miss Leddy, who is in charge.

Things are dull at the Basin; some impetus seems needed to enliven the place. There is talk of starting an "indoor" base ball league, but nothing has been done.

## LOCAL BRIEFS.

—Trinity Church clock is a minute and a half slow.

—Mrs. Frank K. Sturgis has arrived at "Faxon Lodge," Cliff avenue.

—Miss Anna Sands has arrived at her cottage on Berkeley avenue for the summer.

—Mrs. Richard Gambrill arrived Tuesday at her cottage on Bellevue avenue for the season.

—Miss Vera Nelson of Worcester is visiting Mr. and Mrs. Joseph A. Carr on Central street.

—Mr. and Mrs. Irving P. Irons of Providence are guests of Mr. and Mrs. Peleg Bryer on Pleasant street.

—Mrs. Herbert M. Harriman arrived Tuesday at her cottage on Clay street and will be joined later by Mr. Harriman.

—The Sunday School of the First Presbyterian Church will hold its annual picnic at "Bethshan-in-the Woods" July 22.

—Mr. P. A. B. Widener arrived Tuesday evening on steam yacht Josephine and is guest of Mrs. George D. Widener at the Drexel cottage.

—Lieutenant Commander Arthur MacArthur, U. S. N., and Mrs. MacArthur are guests of Mrs. Pudor W. Knox at the Rhett cottage, Kay street.

—Mr. and Mrs. Frederick W. Vanderbilt and Miss Cornelia Vanderbilt will sail from Cherbourg, France, Thursday on the Imperator for New York.

—Mr. Harry Fantini, who has been visiting his sisters, Misses Madeline and May Fantini, at the La Forge cottage, has returned to Middletown, Conn.

—Mrs. Anna Jane Johnson, whose death took place in Fall River Monday night after a lingering illness, was the mother of Mr. Myles J. Johnson of this city.

—Mrs. Hubbard, wife of Commander John F. Hubbard, U. S. N., and Miss Hubbard are guests of Lieutenant Commander and Mrs. Harry K. Cage at the Training Station.

—The funeral of Rev. Sumner W. Stevens was held in Williamstown, Mass., Tuesday afternoon. This afternoon there were prayers and interment in Newton Centre, Mass.

The Ladies' Aid Society of the First Presbyterian Church completed arrangements for a lawn party on the church grounds, which will be held August 7, to be followed by supper.

News has been received here of the death at Oak Bluffs, Martha's Vineyard, Tuesday, of Mrs. Clark, wife of Rev. Edgar F. Clark, who was pastor of the Thames Street Methodist Episcopal Church of this city from 1883 to 1885.

—Messrs. Angus McLeod and Rederick McLeod, Miss Jessie McLeod, Dr. and Mrs. Charles D. Easton, Miss Goddard, Mr. and Mrs. Clark Burdick and Misses Ruth and May Burdick were registered at the Sakonnet Inn the past week.

—Among those at the Ocean House are Mr. and Mrs. McKenna and Mrs. W. H. Considine and family of Providence, Mr. and Mrs. W. Geary of New York, T. T. Geary and Karl Corrigan of Worcester and Mr and Mrs. Charles E. O'Gara of Pawtucket.

—Next Monday will be the nineteenth anniversary of the great hailstorm which visited Newport, doing thousands of dollars' worth of damage to windows and hothouses, between Morton Park and the One Mile Corner. The storm came Saturday afternoon, July 14, 1894, and is remembered as the greatest in Newport's history.

—The annual picnic of the Channing Memorial Sunday School is being held at "Bethshan-in-the-Woods" today. The first contingent, 50 strong, left on the 9:50 Bristol car. Throughout the day small groups joined the original picnickers. At noon a basket lunch was served, and during the afternoon ice cream and cake helped make the day successful.

—On a trip from Rocky Point to Providence Tuesday afternoon steamer Squantum broke her intermediary shaft, off Conanicut Point. Steamer What Cheer happened to be near at hand, and took off the passengers, of whom there were only about a dozen, and carried them to Providence after a short delay. The boat will not be in use for four or five days as she will be given a general overhauling.

—Mrs. Theodore M. Davis gave a dinner Tuesday evening at "The Reefs," Ocean avenue. Lieutenant and Mrs. Lloyd P. Horsfall gave a dinner at Fort Adams, taking their guests later to Freebody Park. Captain and Mrs. George T. Perkins gave an informal dance at their residence at Fort Adams for Miss Alberta Smith of New York, who is their guest. Mrs. Stuart Duncan gave a luncheon this afternoon at "Hunnisetest."

## WILSON'S RECREATION.

### The President Will Forego Vacation While Congress is in Session.

#### Anti-Suffragists Active—Senator Gallinger Will Not Fight for Re-Election.

[Washington correspondence of the News.]

WASHINGTON, July 8.—When Congress remained in session a long time during the administration of President Cleveland that executive would nip himself to Buzzard's Bay and enjoy an outing. Few Presidents have publicly shown so much contempt for Congress as Cleveland. Congressmen bored him. He disliked their continual quest for places. This applied particularly to Senators. During his last term Cleveland had serious ruptures with the large majority of his own party, and consequently his manner became more distant.

President Wilson will make trips to his summer home no doubt, but he will not remain long away while Congress is working on the tariff and currency bills. He has promised to stay with them and help them, and he meant just what he said. The President has methods of recreation; he plays a little golf; he can go out sailing on the Mayflower or take trips through the country in an automobile with congenial companions and thus while away the hot summer days and evenings.

The anti-suffragists say they are going to make an active campaign hereafter and meet the suffragists at every point, more particularly as regards the effort to put through a constitutional amendment giving women the ballot. The apparent indifference of the women who do not want the ballot, as shown up to the present time, has led many Congressmen to accept what they believed to be the inevitable and support the proposed amendment.

Men in Congress hesitate to vote contrary to an active, persistent element among the women, believing that opposition to those women will cost them votes in the future. On that account suffrage has made large gains in Congress.

Senator Gallinger takes a very dignified position in regard to the New Hampshire Senatorship. His term will expire in 1915, and the election will occur next year. He has been elected four times, the first after quite a contest, the three subsequent times without any effort on his part and by the unanimous vote of the Republicans in the legislature. And after 24 years' service in the Senate he is not going into a rough and tumble fight for another election. If he is chosen by his party he would feel proud of the honor, but he cannot see how he will be honored if he enters a general scramble for the position.

In the course of time there will be forestry reservations in all the states, according to the land purchases that are being made from time to time. These reservations will be national parks and no doubt popular in the states. That will insure more support for the forestry service and conservation methods which are carried on under forestry auspices.

Some of the old-time Republicans assert that Jim Mann as minority leader is doing his share toward reuniting the factions of the Republican party. He made no distinction between regulars and near insurgents when he made up the Republican membership of committees. Many good committee places fell to men who did not support the regular organization during the last days of Speaker Cannon and the first term of Mann as minority leader. Mann was particularly kind to Minnesota, Wisconsin and Iowa members, who have in times past shown a disposition to "jump the track" when the organization was hard pressed.

Senator Borah has been successful in getting legislation enacted because he remains calm and never seems to be peeved at the opposition tactics of other Senators who may be opposing him. "That is what I learned when practicing law," said the Idaho Senator. "When I was young and had more time to watch trials than participate in them I observed that the lawyers who kept their temper, refused to get angry and excited were more successful than the petulant, irascible men. I have always made it a point to preserve an outward exterior, although at times it is very trying."

I asked Tom Pence, the man who gained fame as the publicity man of the Wilson campaign, what the organization over which he was exercising supervisory direction was doing. It was supposed to be working for future Democratic success and improving the organization. "Principally we are trying to get money," replied Pence, "and that is pretty hard in an off year. We don't want to assess officeholders and there seems to be no other source of revenue."

Arthur W. Dana.

## GET TO THE CAUSE.

### Newport People Are Learning the Way:

There is but little peace or comfort for the man or woman with a bad back. The distress begins in early morning—keeps up throughout the day. It's hard to get out of bed. It's torture to stoop or straighten. Plasters and liniments may relieve, but cannot cure if the cause is inside—the kidneys. When suffering so, use Doan's Kidney Pills, the tested and proven kidney remedy, used in kidney troubles for over 50 years. Doan's Kidney Pills are recommended by thousands for just such cases. Proof of their effectiveness in the testimony of this Newport resident:

F. Gondy, Long Wharf, Newport, R. I., says: "One of my family was exposed to changeable weather and whenever a cold was taken it settled on the kidneys. This made him stiff and lame across his back and he could hardly work. The kidney secretions were irregular in passage and highly colored. Faithful use of Doan's Kidney Pills, which we got at Hall & Lyon's Drug Store, has always relieved the pains and other ailments."

For sale by all dealers. Price 50 cents. Foster-Milburn Co., Buffalo, New York, sole agents for the United States.

Remember the name Doan's—and take no other.

## UNITED STATES LLOYDS.

### American Concern for Insuring Yachts Disclosed by Filing of Suits.

Through the filing of suits in New York to collect insurance on a yacht it has become known that a group of wealthy Americans have organized an American insurance concern after the style of the English Lloyds, the chief purpose of which is to insure their own yachts. It is called the United States Lloyds. Each insurance policy creates a liability against each of the 100 underwriters in the syndicate, and in case the claim under the policy is not paid suit must be brought against each of the 100.

The suits filed are brought by John Albert Fish, an insurance broker and member of the New York Yacht Club, against William E. Iselin and James Lees Laidlaw, both bankers to recover from each a hundredth of the face value of a policy for $15,000 on auxiliary schooner Santa, which was destroyed by fire off this port several years ago.

Other members of the syndicate are Frank A. Vanderlip, J. P. Morgan J. P. Morgan & Co., George W. Perkins H. H. Rogers, James Crosby Brown, John E. Berwind, John Claflin, Lev. P. Morton, Horace Havemeyer, Washington B. Thomas, Edward T. Bedford, J. Ogden Armour and Lewis F. Swift.

### LITTLE BULLETS.

The farmer was escorting the newly-arrived summer boarder, a young city lady, from the train to the farmhouse, when all at once she spied a small herd of calves in a field near by. "Oh," she cried, "look at the little cowlets!"

Grinning, the farmer replied, "No, miss, them's bullets!"


Purify and Beautify Your Skin

Wherever fashion frolics—at seashore or mountain, you will find the popular, sure and safe eradicator of complexion blemishes to be

**Glenn's Sulphur Soap**

Protects from Sunburn and Windburn

Use it in bath, after a game of tennis or a dusty tramp: Its cooling, soothing, purifying effects are delightful and refreshing. Sold by Druggists.

Hill's Hair and Whisker Dye Black or Brown, 50c.

**Enormous Quantities Sold.**

It's really surprising when one knows the number of bags of

**BEN HUR FLOUR**

which are delivered by us in the course of a week.

To have such an enormous sale, this flour must be satisfactory. The price is reasonable.

Try a bag of this brand. Get it from your own grocer.

Newport Paper & Grocery Co.,

Wholesale Distributors.

**PERFECTION RED CEDAR SHINGLES.**

A. & H. G. HAMMETT CO.

Lumber, Hardware, Brick, Lime, Cement, Sewer Pipe

319-321 Thames Street.

Meet Me at Barney's

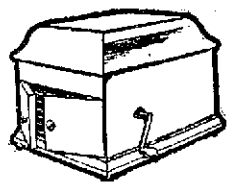

**Take a Victor With You**

when you go away for the summer.

There's many a time when you'll be glad to hear its music; and it will make your summer vacation more enjoyable in every way.

Come in and find out what a great entertainer the Victor is and how easy it is to own one.

Victors $10 to $100.

Victrolas $15 to $200.

Barney's MUSIC STORE

**MONUMENTS.**

Marble and Granite Headstones. Cemetery Posts and Curbing Lawn Rollers and Land Markers

JACOB J. MOHR 23 Long Wharf.

THE NEWPORT JOURNAL AND WEEKLY NEWS.

**NATIONAL BISCUIT COMPANY**

**GRAHAM CRACKERS**

During the years that they have been on the market, millions of packages have been consumed—and the output is daily increasing. National Biscuit Company Graham Crackers are a revelation in goodness.

They are not only nourishing, but delicious. Try them. Always in the protecting package that keeps in their unique goodness. Always look for the In-er-seal Trade Mark.

*10c*

No back numbers here!

Everything's right up to the minute.

The latest models in Summer Suits for men and youths, yet nothing beyond the bounds of good taste.

The newest fabrics from the pick of the mills both here and abroad—many of them exclusively Rogers Peet Company's in America.

Plenty of the more conservative suits, too, for the man who likes nothing "fancy."

Generous values all through.

Open Monday, Wednesday and Saturday evenings.

JAMES P. TAYLOR,

139 Thames Street.

**To Newspaper Publishers and Printers.**

We manufacture the very highest grade of

| | |
|---|---|
| Type | Brass Galleys |
| Brass Rule in Strips | Metal Borders |
| Brass Labor-Saving Rule | L. S. Metal Furniture |
| Brass Column Rules | Leads and Slugs |
| Brass Circles | Metal Leaders |
| Brass Leaders | Spaces and Quads 6 to 48 point |
| Brass Round Corners | Metal Quoins, etc. |
| Brass Leads and Slugs | |

Old Column Rules refaced and made good as new at a small cost.

Please remember that we are not in any Trust or Combination and are sure that we can make it greatly to your advantage to deal with us.

A copy of our Catalog will be cheerfully furnished on application.

We frequently have good bargains in second-hand Job Presses, Paper Cutters and other printing machinery and material.

Philadelphia Printers' Supply Co.

Manufacturers of

Type and High Grade Printing Material.

Proprietors PENN TYPE FOUNDRY 14 S. 5th Street. Philadelphia

**Cool Sparkling Soda**

SERVED AS IT SHOULD BE.

Daintiness marks the making and serving of our soda water—satisfaction and refreshment follows the drinking. Fairly good soda is not hard to find, but absolutely perfect soda is a rarity. We serve perfect soda, because we have the fountain, the experience, the skill—and do not hesitate to spend money to make our soda best. Scores of popular drinks to choose from.

We serve all of the popular fountain beverages and have several popular specialties.

Our Ice Cream is rich and delicious and we use plenty of it in each glass of Ice Cream Soda. Better begin soon, so as to get your share of the good things served at our fountain.

"IT PAYS TO TRADE AT POWELL'S"

THE F. L. POWELL PHARMACY,

PHONE 103 270 THAMES ST.

MOTELS AND RESTAURANTS.

**Ocean House,**

Newport Beach.

Unbroken view of the Atlantic. New Equipment

Comfortable Airy Rooms

Excellent Table. A La Carte.

Telephone 1736.

**PERRY HOUSE.**

European Plan Only.

—Restaurant Strictly First Class.—

Open from 6 A. M. to 11 P. M.

DWYER & PURCELL PROPRIETORS.

**AQUIDNECK HOTEL,**

AMERICAN PLAN.

Large Airy Well Furnished Rooms With Private Bath.

OPEN FOR SEASON JUNE 15.

P. H. HORGAN, Mgr.

**GRAY LEDGE TEA HOUSE,**

Beaver Tail, Jamestown, R. I.

Mrs. S. B. P. Snell has opened Grey Ledge for the season. Luncheons, Afternoon Teas, Dinners, etc. Dining rooms for private parties. Orders may be given in advance by phone. Garage and stable. Phone 7106 Jamestown.

**NEW CLIFFS HOTEL**

AND COTTAGES,

Newport, R. I.

J. V. JORDAN, Manager.

**Lyman's Ye Sakonnet Inn,**

Sakonnet, R. I.

The finest run out of Newport. Lobster. Fish. Chicken, Duck. Dinners. Table de'Hote and a la carte, at all times.

Afternoon Teas. Toast. Cakes. A Specialty.

State Road to the Inn.

Thomas H. Lyman, Caterer.

Phone 8029, 3 Sakonnet.

**THE CLIFTON HOUSE.**

AMERICAN and EUROPEAN PLAN.

116 Bellevue Ave., Newport, R. I.

2 Minutes from Casino.

10 Minutes from Beach.

Permanent and Transient Guests.

All Home-Cooking. Private Dining Rooms. Telephone 9806.

For Rates Apply to C. G. Berghman.

BLOCK ISLAND HOTELS.

**OCEAN VIEW HOTEL**

BLOCK ISLAND, R. I.

RIGHT ON THE OCEAN.

Extensive piazzas. Unsurpassed for its fine Bathing, Boating, Fishing, etc. Opens July 20. Accommodates 400 guests. Rooms with and without bath. For Booklets address

NICHOLAS BALL HOTEL COMPANY.

**ECZEMA ALMOST COVERED BODY**

Commenced with Little Pimples, Itched and Burned So Scratched and Made Sores. Cross and Fretful. Could Not Sleep. Cuticura Soap and Ointment Cured.

7 Hartwell St., Southbridge, Mass.—"Our son commenced with little pimples all over his body. They said it was eczema. The pimples looked like small insect bites and almost covered his body. They came to a head from which water would run. They itched and burned so badly that my son scratched them and made sores. His clothing irritated the eczema and he was cross and fretful. He could not sleep nights and would cry and say they burned and itched all the time.

"I tried ——— but it did not relieve him, and some ——— but it seemed to make him worse. I then used Cuticura Soap and Ointment and the first night I used them he seemed to be so relieved he slept a little. I first washed the affected parts with Cuticura Soap and then applied Cuticura Ointment twice daily. At the end of the first week he was much better and at the end of the second week he was completely cured. Every mark was gone." (Signed) Mrs. W. B. Potter, Nov. 12, 1912.

For treating poor complexions, red, rough hands, and dry, thin and falling hair, Cuticura Soap and Cuticura Ointment have been the world's favorites for more than a generation. A single set is often sufficient. Sold everywhere. Liberal sample of each mailed free, with 32-p. Skin Book. Address postcard "Cuticura, Dept. T, Boston."

Men who shave and shampoo with Cuticura Soap will find it best for skin and scalp.

Is not the lowest price paint you can buy, but it is the most economical Sold in Newport for the last 33 years and is in a class by itself. Do not buy so-called cheap paints that cost as much to apply as

"THE BEST THERE IS IN PAINT."

A. & H. G. HAMMETT CO.,

Lumber, Hardware, Brick, Lime, Cement, Sewer Pipe,

319-321 THAMES STREET.

WATER.

Persons desirous of having water introduced into residences or places of business should make application at the office of the Newport Water Works, 5 and 7 Marlborough street. Office hours from 8 a. m. to 5 p. m.

TRAVELLERS' DIRECTORY.

**NARRAGANSETT PIER.**

Yacht ORIOLE Every Day.

Leave Newport, Commercial wharf (weather permitting), 8:30 A. M., 12:00 M. 5:00 P. M. Leave Pier (Tucker's wharf) 10:00 A. M., 2:00 P. M., 6:00 P. M. Fare one way 75c, (Round trip $1.25). Baggage charged for.

Manager's Phone 9956 Newport.

**JAMESTOWN & NEWPORT FERRY CO.**

FOOT OF MILL STREET.

In Effect June 28, 1913.

Subject to Change Without Notice. Connecting with Sea View R. R., to Narragansett Pier, Wakefield, Wickford, East Greenwich, Rocky Point and Providence.

Leave Newport for Jamestown and Saunderstown—6:30, 7:30, 8:10 mail, 9:00, 9:30, 10:00 mail, 10:30, 11:00, 11:30 a. m., 12:00 m., 12:30, 1:00, 1:30, 2:00, 2:30 mail, 3:00, 3:30, 4:00, 4:30, 5:00, 5:30, a6:00, b6:30 mail, 7:00, 7:30, 8:00, 10:00, 11:10 p. m.

Leave Jamestown for Newport—6:00, 7:00, 7:30, 8:20 mail, 9:00, 9:30, 10:00, 10:30, 11:00, 11:30, a. m., 12:00 m mail, 12:30, 1:00, 1:30, 2:00, 2:30, 3:00 mail, 3:30, 4:00, 4:30, 5:00, 5:30, 6:00, 6:30, 7:00 mail, 8:20, 9:20, x9:30 p. m.

a Does not connect through to Saunderstown.

b Last trip through from Newport to Saunderstown. The 8:20 P. M. week days and the 9:20 P. M. Sundays stop at Long Wharf to connect with New York boat.

Leave West Jamestown for Saunderstown—7:05, 8:05, 8:35, 9:35, 10:05, 10:35, 11:05, 11:35 a. m., 12:05, 12:35, 1:05, 1:35, 2:05, 2:35, 3:05, 3:35, 4:05, 4:35, 5:05, 5:35, 6:05, 7:05 p. m.

Leave Saunderstown for West Jamestown—7:30, 8:30, 9:00, 10:00, 10:30, 11:00, 11:30 a. m., 12:00 m., 12:30, 1:00, 1:30, 2:00, 2:30, 3:00, 3:30, 4:00, 4:30, 5:00, 5:30, 6:00, 6:30, 7:35 p. m.

N. Y. N. H. H. R. R. Office on Jamestown Wharf. Close at 7 P. M. Telephone 7007. Tickets and Staterooms to all points.

William B. Gill, General Manager Jamestown and Newport Ferry Co.

**THE NEW ENGLAND STEAMSHIP CO.**

TO NEW YORK.

**Fall River Line,**

STEAMERS

COMMONWEALTH and PRISCILLA

Lv. Long Wharf, Newport, daily except Sundays at 9:30 P. M., Sundays at 10 P. M., due New York 7:00 A. M.

Meal service a la carte. Orchestra on each.

**Wickford Line.**

STEAMER GENERAL.

LV. NEWPORT, LONG WHARF.

(Week Days Only.)

| Lv. Newport. (L'ng wh) | Due. New York. (H.C.Ter) | Lv. New York. (G.C.Ter) | Due. Newport (L'ngwh) |
|---|---|---|---|
| 7:40 | 1:52 | | |
| 10:00 a.m. | 4:00 p.m. | 12:00 n't | 7:05 a.m. |
| | | | 9:45 |
| 1:05 p.m. | 7:00 p.m. | 4:45 a.m. | 12:50 noon |
| 4:05 p.m. | 11:00 p.m. | 10:00 a.m. | 3:55 p.m. |
| 7:15 p.m. | 2:05 a.m. | 1:00 p.m | 6:45 p.m. |
| Har. River Sta. | N.Y. 5:33 p.m. | | 10:45 p.m. |

(SUNDAYS ONLY.)

11:05 p. m. 12:00 noon 7:00 a. m.

Tickets, etc., at City ticket office, 321 Thames St., and at Wharf Office, O. O. Gardiner, Agent, Newport, R. I.

**SHORT LINE —TO— PROVIDENCE**

VIA

NEWPORT & PROVIDENCE RAILWAY

In Effect May 25, 1913.

A car will leave Washington Square Week Days at **7:40** a. m., making a close connection through to Providence by the way of Bristol, arriving at Union Station, Providence, at **9:30** a. m. The other trips through the day will remain the same, leaving Newport at **50** minutes past the hour until **8:50** p. m. SUNDAYS connecting through to Providence leaving Newport **8:00**, **9:00**, **9:30** A. M. then each half hour until **9:00** and **10:00** P. M.

G. M. TOWLE, Supt.

STEAMER

**New Shoreham**

Leave for Block Island week days at 11:15 A. M., Sundays at 11:30 A. M.

Leave Newport for Providence at 5:30 P. M., week days and Sundays.

J. Elmer Payne

Prov. Fall River & Newport S. B. Co. Str. Leaves Newport PROVIDENCE

Week days 7:05 a. m., 5:15 p. m. Returning leave Providence 9:20 a. m., 4 p. m. Sundays 8:55 a. m., 5:45 p. m. Leave Providence 10 a. m., 7 p. m. For Block Island week days 11:30 a. m. return 3:15 p. m., Sundays 11:50 a. m. return 3:45 p. m. The first A. M. boat from Newport and last P. M. boat from Providence stops at Prudence and Conanicut Park week days only.

Subject to change without notice.

H. E. WINDSOR, Supt.

**THE MUENCHINGER-KING HOTEL**

BELLEVUE AVENUE.

LYNCH BROTHERS,

**MACHINISTS.**

**PERFEX**

Water-Proof Power-Adding Jump-Spark

**IGNITION**

KINSLEY'S WHARF.

### SITUATIONS WANTED.

A COMPETENT COOK wants work, either by day, week or permanent position. First-class references. 115 Bellevue avenue.

LADY would like position as chambermaid, or taking care of child and sewing. Address Box 44, Daily News Office.

WANTED—Situation as first-class coachman; twenty years best of references, ten years with present employer. Present employer can be seen. Address Box 43, Daily News Office.

WANTED—First-class cook would like situation; takes full charge of kitchen. Best references. Private family only. Apply 80 John street.

WANTED—First-class cook; takes full charge of kitchen. Best references. Private family only. Apply 80 John street.

BUTLER OR VALET. French; first-class reference, for Newport or Washington. Last reference Brazilian Ambassador. Address Charle V., 61 Prospect Hill street.

BUTLER, experienced, wishes position. 32 years old. Best New York references. William Holm, 8 Cross street.

CHAUFFEUR wants position; can drive any make car, do repair work; doesn't drink; can furnish good references; reason out of work family last with went to Europe. Tel. 2510, or write Box 62, Daily News Office.

GOOD COOK capable of taking full charge of kitchen; would go to Pier or Block Island boarding house. Address Box 30, Daily News Office.

REFINED AMERICAN WIDOW, Protestant, would like position as housekeeper or attendant. Willing to travel if necessary. Address Box 45, Daily News Office.

WANTED—Situation by young woman as good cook and baker. Best of reference. 262 Spring street.

FIRST CLASS PARISIAN DRESSMAKER, designer, will take home work or go out by day. Mlle. Juliette, 33 Thorne street.

AS BUTLER, experienced, single handed or otherwise, Newport and other references. Address Box 5, Daily News Office.

CHAMBERMAID wants place in private family. Thoroughly experienced. Personal references. Address Box 2, Daily News Office.

### HELP WANTED.

WANTED—Experienced and thoroughly competent lady bookkeeper. Apply in own hand writing, stating previous experience and giving references. Box 60, Daily News Office.

WANTED—A boy to learn tinsmith's trade. Apply 20 Pelham street.

WANTED—A young man for soda fountain. Apply Powell's Drug store.

WANTED—Grocery clerk to wait on trade, must be well recommended. Apply John E. Watson, Jamestown, R. I.

WANTED—Girl for general housework in family of three. References. Apply 15 Bull street.

WANTED—SALESMAN to cover Newport for the "Flexilyte." Sell to motor boats and automobile owners. Homes and offices. See Mr. Mowry at Perry House, Thursday 4 to 5 P. M.

WANTED—Good capable girl or woman to help in the kitchen. Apply 18 Rhode Island avenue.

WANTED—A young girl for second work. J. R. Caswell, 27 Bull street.

WANTED—Girl to work on decorative leather goods. Apply Mrs. Pike, 10 Willow street.

WANTED—A girl for general housework. Sleep at home. Apply 11 Central street.

WANTED—Boy. Apply Newport Reading Room.

WANTED—A man for general work about a large estate in Newport. Room and board furnished. References required. Address Box 57, Daily News Office.

### GENERAL WANTS.

RESPONSIBLE PARTY would hire a comfortable catboat for two weeks, beginning July 12. State size, condition and price per week; also where boat can be seen. Address Box 54, Daily News Office.

WANTED—A small house and some land. $500 down, balance on mortgage. Price not to exceed $2,000. State location. Address Box E, Daily News Office.

OVERLAND Five Passenger Touring car, 1913 model, for hire by hour, day, week or month. For particulars call at 233 Thames street, H. Aaron. Tel. 7-1084.

WANTED—Furniture. Will pay cash for contents of houses, hotels and office furniture, stocks of store merchandise. M. Stoneman, 362 Thames street. Telephone 1738.

### EMPLOYMENT OFFICES.

**EMPLOYMENT OFFICE.**
**MRS. M. A. ROSS,**
Successor to the late Mrs. Knutson,
541 Spring street.
Corner Narragansett Avenue.
The business will be continued in the future on the same approved system and extensive scale as in the past.
First-class servants always to be found at this office.
Tel. 108.

**Employment Bureau**
**Mrs. N. McMahon,**
21 JOHN STREET.

Well trained male and female help. Strict attention given to orders left at this Bureau. Tel. 946.

MRS. HODGSON,
**INTELLIGENCE OFFICE**
47 FAREWELL STREET.
Tel. 788. Newport, R. I.

MRS. WELCH.
**INTELLIGENCE OFFICE**
16 APPLEBY STREET.
Newport, R. I.
TEL. 2362.

**MISS WILD,**
**REGISTRY OFFICE.**
305 5th Ave., New York.
Telephones 5522 / 5523 Madison Sq. Cablegram Wild See
Great care taken to supply thoroughly trained competent servants, but only after a strict personal investigation of references.
Special and prompt attention given to out-of-town orders.
Co-operation with London registry offices.
Circular sent on request.

**Catherine J. Brooks,**
**Employment Office.**
ONLY FIRST-CLASS HELP.
Phone 9398. 418 Spring St.

### LOST AND FOUND.

LOST—July 4th, or 5th, fresh water pearl scarf pin. Liberal reward if returned to Udall & Ballou.

LOST—Child's bar pin, with name Anna May. Reward if returned to Box F, Daily News Office.

LOST—July 2, on or near Ferry leaving Jamestown at 7 P. M. or near Government landing, diamond star pin. Reward if returned to Commander Dismukes, Lee Cottage, Jamestown.

### FOR RENT, ROOMS AND BOARD.

**FURNISHED ROOMS TO LET.**
**MEALS IF DESIRED.**
**Prospect House,**
**22 Prospect Hill St.**

FOR RENT—Furnished front room on bathroom floor, in nice American family. Address Box 31, Daily News Office.

TO LET—Nicely furnished rooms for light housekeeping; all modern improvements. Terms reasonable. Suitable for man and wife; no children. 11 Dean avenue. Tel. 1467.

TO LET—Furnished eight-room cottage in Jamestown. All modern conveniences. Eight minutes' walk from ferry. Box 106, Jamestown, R. I.

FOR RENT—Three furnished rooms and bath at 3 Fir street.

FOR RENT—Nicely furnished rooms, single or connected, with bath. 30 High street. Tel. 2711 R. 1.

TO LET—Two large neatly furnished rooms; bath, hot and cold water. New cottage. Apply 20 Fair street.

TENEMENT TO LET at 6 Webster street; $15 a month. Apply at United States Hotel.

FOR RENT—Ten-room cottage, 494 Broadway. Harry E. Chace, Room 4, Coggeshall Building.

NICELY FURNISHED ROOMS; breakfast obtainable. Address 68 Pope street.

WANTED—One large or two small connecting furnished rooms. Mother and grown son. Housekeeping privileges. Vicinity Ruggles or Harrison avenue preferred. Lippert, 556 Central avenue, Brooklyn, New York.

TO LET—Furnished rooms, single or connecting. Apply at 9 Kay street.

TO LET—Furnished rooms; privilege of light housekeeping. Apply on premises. 18 Bay View avenue.

TO LET—Nicely furnished rooms with bath, and all modern improvements, five minutes walk from Government landing. Mrs. White, 114½ Broadway. Tel. 2102.

TO RENT—To permanent party, two large pleasant connecting rooms, near Bellevue avenue. Address Box 27, Daily News Office.

TO LET—Lower tenement at 382 Thames street. Modern improvements. Apply upstairs.

FOR RENT—Lower tenement 104 West Broadway, opposite Equality Park. All modern improvements. Rent $26. Apply John Nelson, Barker Bros.

FOR RENT—Stable or garage. Apply at 26 Mill street.

FOR RENT—Nicely furnished rooms, single or connected, with bath. 30 High street.

FOR RENT—A desirable front office in the Daily News building. Apply at the counting room.

TO LET—Large furnished front bed room, with use of dining room and kitchen, on lower floor. Also two sleeping rooms on upper floor 51 Poplar street. Inquire on premises from 3 to 8 p. m.

TO LET—Garage. Owner building private garage on Church street, between Thames and Spring streets, would like to let a few spaces. Address Box 35, Daily News Office.

TO LET—One, two, three or four rooms and kitchenette; modern, first-class location. Call 7 R. I. avenue. Telephone 2242.

FOR RENT—A large office, one flight up, in the Daily News office to let to a desirable tenant. Good light and air, steam heat, gas and electric light, janitor's service and lavatory. Rent $20 a month. Apply at Daily News Counting Room.

**The Langley Apartments no fires in the houses have cool comfortable rooms.**

**Desfossez House,**
**Dresser Street.**
5 minutes from beach; 7 from Casino.
Best of French cooking.
HENRI DESFOSSEZ, Manager.

**THE MACPHIE COTTAGE.**
106 Church Street.
FIRST-CLASS BROADING HOUSE.
Terms Reasonable.
Telephone 1722.

**NASON COTTAGE,**
26 MILL STREET.
Reasonable terms for board and room.

**THE BINGHAM,**
22 Catherine Street,
Now Open. Select Family Hotel.

**IN DAILY NEWS BUILDING.**
Two offices are for rent in the News building, en suite or separately. The rent includes steam heat in cold weather, janitor's service and use of lavatory. The rooms have southern exposure and have both gas and electric lights.

### MISCELLANEOUS.

**MAGGIE CARLSON,**
Graduate Skodsborg Sanatarium, Denmark,
Recently at Battle Creek Sanitarium, Michigan,
Swedish Masseuse & Medical Gymnast
Facial and Scalp Massage.
114½ BROADWAY NEWPORT, R. I.
Tel. 2102.

**DR. E. C. HOLLOWAY.**
Foot Specialist and Electrolysian.
Ingrowing Nails, Hair Moles and Warts removed. Treatment painless. Massage. Open evenings.
Tel. 341. Office 79 Spring street.

**Trees Pruned.**
Different Variety of Trees and Shrubs Furnished
General Care of Places.
JOHN S. MARTIN,
22 Stockholm St. Phone 706.

### OXFORD TEAM DEFEATED.

Cambridge University Cricket Eleven Win in Annual Match.

LONDON, July 9.—The Cambridge University cricket eleven today beat the Oxford University team by four wickets, in their annual three days' match at Lords Ground.

### FOR SALE.

FOR SALE—17-room house, Mann avenue, $7,500; also fine property on Ayrault street. Harry E. Chace, Room 4, Coggeshall Building.

FOR SALE—Sweet peas, cheap. Apply B. A. Bohuslav & Son, corner Champlin and Gibbs avenue.

FOR SALE—50 odd Live White Plymouth Rock Broilers. Apply 15 Cross street.

FOR SALE—R. C. H. 25 H. P. 5-passenger touring car, 1912 model, very little used and in perfect order. $560. K. Bostel, 21 E. Bowery street. Tel. 186.

FISHING BOATS For Sale—Three fishing boats, 35 feet long; two with Lathrop, one with Mianus motor, wells, and well fitted for fishing in every way. Apply 67 Long wharf.

FOR SALE—Oldsmobile autocrat 4-passenger 60 horse power, 4 door electric light. Car run very little, stands $4,000 will take $1,500 for quick sale. Fully equipped. G. Smith, Box 10, Jamestown, R. I.

FOR SALE—Tenement property in good location, nets over 10 per cent. Cottage Thurston avenue, $3,400; large house on Washington street; easy terms. Harry E. Chace, Room 4, Coggeshall Building.

FOR SALE—A national 80 H. P. 5 passenger touring car. Will make a good delivery car. F. H. Gifford, Tiverton, R. I.

FOR SALE—Two new two-tenement houses, near Morton Park, $8,750 each; cottage, Harrison avenue, $4,700; cottage Old Fort road, $4,000. Harry E. Chace, Room 4, Coggeshall Building.

FOR SALE—Wagon top, for an express wagon; good condition. Apply 299 Thames street.

FOR SALE—Black tail Japanese bantams, black cochin bantams and pheasants; also silkies. Address Box 60, Daily News Office.

FOR SALE—Lots on Gibbs avenue, $800 to $1,200; lot Caswell avenue, $360; lot, Champlin street, $700. Harry E. Chace, Room 4, Coggeshall Building.

FOR SALE—A Pullman sleeper baby carriage. Slightly used. Inquire 30 Mill street.

FOR SALE—Fishing sloop, 35 ft. over all. New 16 H. P. engine. Inquire 111 Long wharf.

FOR SALE—Cottage, Calvert street, $3,200; cottage, Warner street, $3,200; cottage, Friendship street, $4,500; cottage, Hall avenue, $3,250; cottage, Second street, $4,350; cottage, Livingston place, $3,600; cottage, Cummings road, $3,400; cottage, Dartmouth street, $4,500. Harry E. Chace, Room 4, Coggeshall Building.

ELECTRIC FANS. Highest quality, lowest price. Albro and Sullivan, 40 Franklin street.

FOR SALE—Large farm in Portsmouth $16,000; also large house and ¾ acre land, Paradise avenue, $5,000. Harry E. Chace, Room 4, Coggeshall Building.

Fishing crabs, 15 cents a quart. John Z. Lawton, 102 Thames street.

FOR SALE—Cottage, Third street, $2,800; cottage, 12 rooms, Second street, $5,000; two lots, Second street, $1,000 each; corner lot Second street, $1,500. Harry E. Chace, Room 4, Coggeshall Building.

FOR SALE—Two-tenement house in central location. Excellent investment proposition. Readily rented. Address Box A, Daily News Office.

**50 BICYCLES FOR SALE CHEAP.**
New $25 and $30; Dayton Bicycle $35. Second Hand $7 up... Oil Proof Tires $2.50. Fisk 06 Tires $3.50.
Bicycles rented for the season.
J. R. VINING,
Broadway. Tel. 87. Oak St.

**W. F. ADAMS,**
**Auctioneer,**
Will pay cash for household goods or Will sell your goods at Auction
AUCTION SALE EVERY THURSDAY
At 10 o'clock.
83 MILL STREET.
Tel. Hall 3974. House 1218.

**ROOFING and PAPER**
STANDARD QUALITY.
**ASBESTOS PAPER**
LOW PRICES.
WINDOWS AND DOORS FOR SALE.
GEO. O'BRIEN,
Roofing and Repairing.
VICKSBURG PLACE.

**FOR SALE.**
A good Building Lot on Dartmouth Street.
THE BARKER REALTY CO.
Phone 1490.

**Automobile Tires.**
**Inner Tubes Vulcanized.**
Lindsay Gas Lights and Fixtures
C. J. SWENSON'S BICYCLE SHOP
BELLEVUE AVENUE.

**For Sale.**
**Beautiful St. Bernard,**
18 MONTHS OLD.
DR. BATES SANATORIUM,
Jamestown, R. I.
Call any day but Tuesday and Wednesday.

### MUCH AMMUNITION SEIZED.

Federals Overwhelmed Between Candela and Panuco.

EAGLE PASS, Texas, July 9.—Venustriano Carranza, at the head of 3,000 constitutionalists, yesterday overwhelmed a body of federals, commanded by General Navarrette, at a point between Candela and Panuco, 50 miles east of Monclova. The rebels captured three rapid fire guns, 75,000 rounds of ammunition and a great quantity of small arms and munitions. No estimate of the dead and wounded or prisoners taken was received at Piedras Negras, the Carranza headquarters, where the news of the battle was given out.

### TO FILL DE LA BARRA'S PLACE.

Portfolio of Foreign Affairs Offered to Frederico Gamboa.

MEXICO CITY, July 9.—The portfolio of foreign affairs has been offered by Provisional President Huerta to Frederico Gamboa, to fill the place of Francisco de la Barra, who resigned yesterday. Senor Gamboa was subsecretary for foreign affairs during the periods of office as foreign minister of the late Ignacio Mariscal and Enrique C. Creel under the administration of Porfiria Diaz. It was generally expected that he would accept.

## THE NATIONAL EXCHANGE BANK,
**38 WASHINGTON SQUARE,**

Is constantly increasing its number of small personal accounts, and it invites all persons who wish to open such an account to make use of its facilities.

It offers to all depositors courteous and efficient service regardless of the value of their business.

EDWARD A. BROWN, President.
GEORGE H. PROUD, Cashier.

## THE SAVINGS BANK OF NEWPORT.
(INCORPORATED A. D. 1819).

Newport, R. I., June 28th, 1913.

The annual meeting of the corporation of this bank will be held at the banking room on

**FRIDAY, JULY 18, 1913**
AT 3:30 P. M.

G. P. Taylor, Treas.

The annual meeting of the trustees of this bank will be held at the banking room immediately after the meeting of the corporation. G. P. Taylor, Treas.

## THE CENTURY STORE.
FOUNDED 1796.

## WHITE SUITINGS.

Cream White Serges, Diagonals, Panama, Mohair and Ratines—are most used for Tailored Suits and separate Skirts—Plain or neat black stripes in various widths and qualities.

Cream Serge, 36 inch wide at ............ 59c yard

Quality 75 Serge, 44 inch wide, a standard, exceptional value at ..................... 75c yard

Cream Serge, 50 inch wide, extra good value.. $1 yard

Cream Serge, black stripe, various widths, 50 to 54 inch width ....................... $1.25 yard

Finer Grades, 50 to 56 inch width, plain diagonal or serge weave, black hair line stripes up to $2.50 yard

White Wool Ratine, 54 inch wide, the novelty of the season .......................... $3.00 yard

## Novelty Cotton Fabrics.

Ratines at present have the call, new ones received enable us to offer you the up-to-date cloth widths, 27 inch to 44 inch in white, Copenhagen and tan, priced from .................... 25c to $1.25 yard

## The Wm. Leys Dry Goods Co.,
**135-137 Thames Street.**
Agents for Pictorial Review Patterns and Publications.

## THE BROADWAY HARDWARE CO.
Successors to The Geo. A. Weaver Co.,
**92 Broadway, Opp. High School.**
**Telephone 48.**

Buy your Hardware from our new fresh stock, also your Farm, Garden and Lawn Supplies, Paints, Oil, Varnishes, Floor Wax, Brushes, Lawn Mowers, Lawn Sweepers, Lawn Sprinklers, Hedge and Edging Shears.

Now is the time to fight the Insect Pests.
Paris Green, Slug Shot, Bug Death, Hellebore, Bordeaux Mixture, Kerosene Emulsion, Soluble Sulphur, Spraying and Dusting Outfits, Repairing.

**THE NEWPORT JOURNAL**
AND WEEKLY NEWS.
Is especially adapted for mailing.

SUBSCRIBERS TO THE DAILY NEWS WHO DO NOT RECEIVE THEIR PAPERS REGULARLY AND IN GOOD CONDITION SHOULD MAKE COMPLAINT AT THE OFFICE.

## NEWPORT TRUST COMPANY
303 THAMES STREET.

Letters of Credit, Foreign Drafts and Traveler's Cheques always on hand.
Safe Deposit and Storage Vaults.

**WE SOLICIT YOUR BUSINESS.**

THOMAS P. PECKHAM, President.
CLARK BURDICK, Vice President.
EDWARD A. SHERMAN, Treasurer.

## THE DIFFERENCE

Between the old time safe and the modern Fire and Burglar Proof Vault is the difference between risk and security. You get Absolute Protection for your valuables by keeping them in a Safe Deposit Box in our Fire and Burglar Proof Vault.
It costs only $5.00 and up per year.

## AQUIDNECK NATIONAL BANK,
NEWPORT, R. I.

## HUPMOBILE RUNABOUT

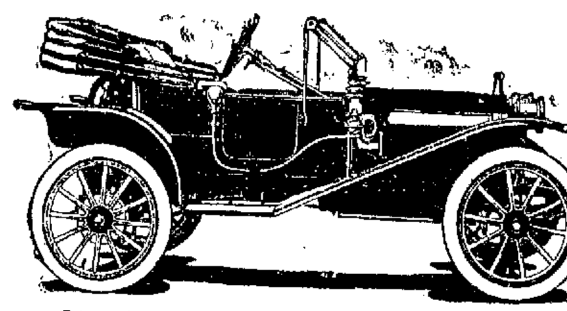

**$750.00 Completely Equipped.**

3 to 4 day deliveries can be made at present on all Hupmobile Models.
Touring Car and Runabout to let with or without Drivers.

TEL. 971 Residence 1307 **W. A. MAHER,** OPEN EVENINGS.
13 FAREWELL ST.

## Alcohol Stoves.

A "Pyro" Alcohol Stove is just what you want for your boat or on your summer vacation. Positively will not blacken your cooking utensils.
Denatured Alcohol at lowest prices.

**J. T. O'Connell,** 89 Long Wharf.
Telephone 2220.

### FINANCIAL.

10:45—Aside from a break in Canadian Pacific, there was comparatively little change in prices on first transactions today. With no new developments over night to stimulate interest, trading continued to be of a desultry character, presenting the same aspects as on recent days. Speculators followed the customary tactics by offering stocks down after the opening, using a drop of 2 points in Canadian Pacific as a wedge. Reading, the Harriman shares and Can also were under pressure, and the market gradually eased off. Canadian Pacific's loss was increased to 4¼, the lowest of the year, and most of the leading stocks showed declines of substantial fractions. Steel was an exception, displaying the firmness which has characterized it for the last few days.

12:15—Accumulating bearish influences, which made little impression upon the market earlier in the week, were more effective today in forcing a definite downward movement. The chief point of weakness was Canadian Pacific, which dropped 5⅝ points. Pressure against this stock was explained by unofficial reports of a forthcoming $60,000,000 issue of new stock. Heaviness of the general list increased as trading progressed and the Harrimans, Smelting, Can, the petroleum stocks and a number of others fell off a point or more. Much of the selling of Canadian Pacific came from London, which disposed of fully 10,000 shares here. There were reports of extensive liquidation of long stock for Pittsburg account. Greater prominence to the deadlocked conditions in investment circles was given by the renewed weakness of railroad and other bonds. Still lower prices prevailed for government bonds. The 2's selling at 98½, compared with recent transactions of 99. Bonds were heavy. Money on call, steady, at 2 per cent; prime mercantile paper, 6 per cent. Exchanges, $291,664,210; balances, $13,341,788.

[Furnished by Hornblower & Weeks—33 Bellevue Avenue.]

July 9, 1913.

| | Closing. |
|---|---|
| Amalgamated Cop. | 63⅝ |
| Am. Car & Foundry | 41 |
| Am. Smelt. & Ref. | 61½ |
| Anaconda Mng. | 32 |
| Atch. Top. & San Fe. | 95¼ |
| Baltimore & Ohio | 91⅞ |
| B'kln. Rap. Trans. | 86⅝ |
| Canadian Pacific Ry. | 210⅞ |
| Chesapeake & Ohio | 53 |
| Chic. Mil. St. Paul | 101⅞ |
| Chic & Northwestern | 127½ |
| Consolidated Gas | 129 |
| Can Pfd | 86½ |
| Denver & Rio Grande | 16 |
| Erie | 24¼ |
| General Electric | 137 |
| Great Northern pref | 123 |
| Gt. Northern Ore | 31 |
| Interboro Met | 14⅝ |
| do pref | 54⅝ |
| Lehigh Valley | 145¼ |
| Louisville & Nash | 130½ |
| Mo. Kan. & Tex. | 20¾ |
| Missouri Pacific | 29½ |
| N. Y. Cent. & Hudson | 96½ |
| N. Y. Ontario & West | 28 |
| Norfolk & Western | 102⅝ |
| Northern Pacific Ry. ex div. | 105⅜ |
| Pennsylvania R. R. | 110⅞ |
| Pressed Steel Car | 22 |
| Reading | 156½ |
| Republic Iron & Stl. | 18½ |
| Rock Island | 14 |
| Southern Pacific | 92 |
| So. Ry. | 20⅞ |
| Union Pacific | 141½ |
| Utah Copper | 44½ |
| U. S. Rubber | 59⅝ |
| U. S. Rubber 1st Pfd. | 102½ |
| U. S. Steel | 52 |
| U. S. Steel Pfd. | 104 |
| BOSTON MARKET. | |
| Miami | 20¾ |
| North Butte | 25 |
| U. S. Fruit | 152½ |
| Am. Tel. & Tel. | 126⅝ |
| N. Y., N. H. & H. | 101⅝ |
| U. S. Smelters | 35 |

## Henry Clews & Co.
BANKERS.
11, 13, 15, 17 and 19 BROAD ST.
MEMBERS N. Y. STOCK EXCHANGE.
Stocks and Bonds bought and sold for investors also carried on liberal terms. Banking Accounts received subject to check at sight. Interest paid on daily balances.

**LETTERS OF CREDIT**
Issued available the world over.

# EDDY REFRIGERATORS.

With all desirable improvements, between thirty and forty different sizes, and styles, to select from. They are economical, durable and sanitary, have sold them for over forty years.

**WM. K. COVELL,**
163 THAMES STREET.

## What Will Please The Bride.

A FEW SUGGESTIONS.

| | |
|---|---|
| Sugar and Cream in one | $8.75 |
| Lemon Dishes | $1.00 upwards. |
| Jam Pot | $3.75 |
| Hand-Made Hammered Bowls | $6.75 |
| Cream, Sugar and Teapot | $15.00 |
| Covered Vegetable Dish | $40.00 |
| Handsome Chinese Lamps | $15 to $25 |
| Dainty Novelties | $1 to $10 |

She will appreciate something dainty and useful from

**HERRMANN'S,**
204 Thames St.

**ABRAM ALMY CO.**
**Coal and Wood.**
175 THAMES STREET.
Telephone 957.

## Melrose's Teas.

THE QUEEN'S TEA, Extra Choice.
Possessing exquisite flavour and aroma—a Tea for connoisseurs. ....Per lb 1.25

AFTERNOON TEA (No. 1).
A rich, strong Tea of exceptional quality....Per lb 1.00

ENGLISH BREAKFAST TEA (No. 2).
A very fine and economical blend. ....Per lb 75c.

Imported by
**JAS. H. DRURY & CO.,**
Cor. Market Square & Thames St.

## Lumber and Mill Work.

We sell Lumber of all kinds, including Shingles. We do Mill Work in all its branches. We sell Hardware, Paints ready mixed, Oil, Glass, Varnish, Putty, Naphtha, Floor Wax, Stains, Fancy Glass, Burlap, Ceiling Canvas, Sash Cord, Artists' Materials, Rubber Dampers, Wall and Floor Tiles, Carey's Asphalt Roofing.

We sell 4 barrels Dry Pine Kindling for $1, also Dry Pine Wood by the cord cut or in 4 foot lengths.

Our Materials are good, our prices right.

69-75 MILL STREET.

**HOWARD,**
**Painting Contractor,**
Best Work in Every Branch of the Business.
OFFICE 31 EVERETT STREET.

## NOTICE.

To Protect Your Trees Have Them Sprayed.

**Oscar Schultz,**
Tel. 910, 1115 or 972.

# CIGARS.

We carry a full line of the following brands:

| | |
|---|---|
| Partagas, | Romeo & Juliet, |
| Bock, | Carolina, |
| Cabinet, | Corona, |
| Manuel Garcia, | Monte Rosa, |

H. Upman.

Also a complete line of imported and domestic Cigarettes in boxes of 10's, 50's and 100's.

**F. P. GARRETTSON & CO.,**
W. J. CREANEY & CO., Successors.
Tel. 68 & 69. 16 & 20 Washington Sq.

**CLEAN "BUCKWHEAT" COAL**
**At $3.75 per ton,**
is a very economical coal from the yards of the
**PERRY COAL COMPANY**


### SOCIETY NOTICES.

WENNAT SHASSIT TRIBE, No. 6, meets in Odd Fellows' Hall, Wednesday evening, July 9, at 8 o'clock. Action will be taken on by laws. F. G. Scott, C. of R.

### WHERE TO GO TODAY AND TOMORROW.

Wednesday.

Mrs. R. C. Derby's Lawn, Kay Street—Address by Miss Minnie Bronson on the Suffrage Question.

Opera House—Malley-Denison Company in "The Lottery Man."

Colonial Theatre—New Bill of Vaudeville and Motion Pictures.

Freebody Park—Pauline and Others in Vaudeville.

Newport Beach—Concert by the Brooklyn Marine Band, Dancing and Other Attractions.

Rollo Rink—Confetti Carnival and Exhibition of Fancy Skating.

Thursday.

Lawn of Mr. George Waring, Nanaquaket road, Tiverton—Lawn Party for Holy Trinity Church.

Freebody Park—Pauline and others in vaudeville.

Colonial Theatre—Vaudeville and Motion Pictures.

Opera House—Malley-Denison Company in "The Lottery Man."

Newport Beach—Band Concert, Dancing and Other Attractions.

Rollo Rink—General Skating and Exhibition of Fancy Skating.

## COMMISSION HAS POWER.

### May Alter Rates Fixed Between the City and the Water Works.

Attorney General Says It May Also Pass on the Validity of the Contract.

Acting upon an opinion of Attorney General Herbert A. Rice the public service commission of Rhode Island will order a hearing in the investigation of the Newport Water Works, which was directed by the Representative Council early in the spring. The commission awaited the opinion of the attorney general on two points—whether the commission has the right to alter rates, rules and regulations which have been fixed by an existing contract between the city and the Water Works, and whether it has a right to pass upon the validity of that contract. The attorney general in his opinion says:

"In view of the facts set forth in the complaint and the affidavits filed with your commission, it is doubtful if the contract referred to was entered into with the authority of the city of Newport. Even if the city of Newport authorized such a contract, in my opinion said contract was ultra vires so far as it attempted to determine what are just and reasonable rates, rules and regulations. The determination of these questions is a governmental function which has been imposed upon the Public Utilities Commission. Such limited authority as is conferred under the General Laws in relation to the subject matter must be strictly construed and every doubt must be resolved in favor of the public. The Newport Water Works has even failed to comply with the requirements of the General Laws by discontinuing its payment to the city treasurer of Newport.

"In reference to the suit in equity now pending in the superior court, it is my opinion that the present issue before your commission is not between the same parties and does not involve the same questions. I would therefore advise that it is proper for your commission to take full jurisdiction of the complaint and to determine all questions necessary to establish just and reasonable rates, rules and regulations with respect to the supply of water to the inhabitants of Newport."

The controversy dates back three years, when Alderman J. P. Mahoney started an agitation and the city solicitor was directed to do what he could to have the contract signed by Mayor Clarke set aside. A suit was brought, but before it was decided the Representative Council referred the question of water rates, etc., to the Public Utilities Commission. The opinion having been received.

The commission announced to the News today that it will at once confer with the city solicitor of Newport relative to the matter, that it may proceed in the case without delay.

## FIRE ENGINE MATTERS.

### Steamer 1 Again in Commission and Old Hose Reel Going to the Beach.

The old hose reel of Steamer 7 went out of commission Tuesday evening, when the practice wagon used at the Sevens' was fitted out as a hose wagon and installed in the engine house. The old reel went into the practice wagon stable until it is taken to headquarters, where it will be stripped, fitted with the 50-gallon chemical tank on the up-town practice wagon and placed on the beach as an emergency apparatus. It will be fitted to be moved around by hand and should prove a useful piece of apparatus in case a fire breaks out. The chemical tank, properly used, should be able to hold a fair-sized fire until the regular apparatus can reach the scene.

The old reel has been for some time worn out and its retirement is regretted only because a fire gong and a fire pole are lost. The new hose wagon was the old police patrol.

It is also announced, though not officially, that Steamer 1 is again a part of the department. It was supposed that the boiler was in such condition that it could not be used, but Lynch Bros., boiler makers, discovered something that could be done to put it in working order. When the steamer was taken out for trial after the repair work was done a water pressure of 140 pounds was developed without trouble, and three nozzles were used up in testing the refurbished engine. The breaking up of the nozzles was a good thing, for they were supposed to be in condition to stand use and it was fortunate that their condition was discovered at a practice test rather than at a fire, when a slip-up in condition might mean something serious. Steamer 1 is now probably in condition to stand another year of service.

There must come a time when the new chemical will arrive here from St. Louis, and then the present No. 1 Combat wagon will be altered into a hose wagon and will be supplied, perhaps, to the Sevens.

## MELLEN RESIGNS.

### Gives Up Presidency of Boston & Maine and Maine Central Roads.

Denial That Action is Forerunner of Retirement from the New Haven Company.

The first definite outcome of long continued agitation over the New York, New Haven & Hartford's control of the Boston & Maine railroad came late today, when Charles Sanger Mellen, president of both lines, relinquished the presidency of the Boston & Maine. By this act President Mellen automatically removed himself also as president of the Maine Central Railroad, which is a subsidiary of the Boston & Maine.

Before the board of directors of the Boston & Maine road, at whose regular meeting the resignation was given, President Mellen declared that in assuming the presidency of the Boston & Maine and of the Maine Central, in addition to looking after the New Haven's other extensive interests, he had taken upon himself "more than one man could satisfactorily handle with justice to each." His resignation was accepted, to take effect when a successor shall be appointed.

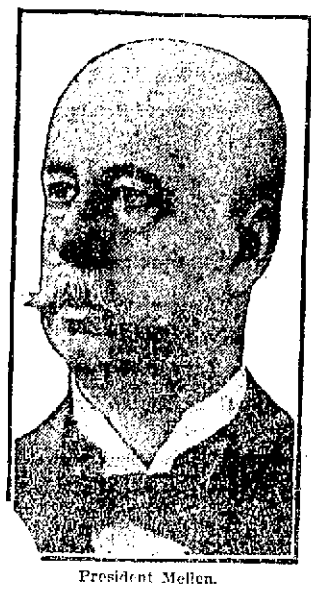

President Mellen.

President Mellen's successor will be Morris McDonald of Portland, Maine, who is now vice president and general manager of the Maine Central. He will be elected to the presidency of the Boston & Maine at a special meeting of the board of directors called for July 16, and will advance to the presidency of the Maine Central today, when the board of directors of that road is to meet.

Reports that Mr. Mellen's act was the forerunner of his retirement from the transportation system in New England were denied emphatically by him and by his representatives. "This change in organization means nothing more than that Mr. Mellen will devote his full time to the affairs of the New Haven railroad and its direct subsidiaries hereafter, and Mr. McDonald will in all respects handle the Boston & Maine and Maine Central Railroads," says a statement issued by the New England lines. The statement adds:

"The change does not mean any loss of interest in the affairs of the Boston & Maine and the Maine Central by the New Haven, and Mr. Mellen continues in the boards of directors of both roads and as a member of the executive committees. It has been found impossible for one man to handle the three roads satisfactorily and do justice to each, and the New Haven being the largest and more important, Mr. Mellen will hereafter devote his attention to the affairs of that road."

Men close to the New Haven management declare that there is no intention to sever the relations between the New Haven and the Boston & Maine, which have been attacked in the course of recent public hearings as a monopoly of transportation service in violation of the law. "This is merely a change of executive heads; only that and nothing more," according to New Haven officials.

## A NEW COMPLAINT.

### Freight of All Kinds Carried By and Brought Down From Fall River.

While conditions at the freight house have been improved greatly and it is now possible to find goods, there is a new complaint—that the freight is carried by and comes down from Fall River in the evening. Even perishable goods receive this treatment, for Tuesday a number of barrels of fish went through to Fall River. The carrying by of more stable merchandise also inconveniences merchants and causes loss. For instance, a dry goods house is notified that an invoice leaves New York on a certain afternoon and preparations are made to hold a special sale, but the goods do not arrive for that day. They have gone to Fall River. It is claimed that shortage of men to handle the freight is responsible and it is kept on the boat until it can be handled more conveniently than at the proper time for its arrival.

### ONE RUNAWAY AND ANOTHER AVERTED.

There was a runaway Tuesday on Bellevue avenue. A light delivery wagon was left on the road just outside "Arlelah," while the horse went inside the grounds and stopped at the front entrance in a style which showed he knew where to stop. The harness must have broken to let him out, and the shafts were broken after he was out, when the wagon slid and the shafts brought up against the curb. The driver had slid off the team when the runaway started.

There came near being a runaway, due to careless driving, on Thames street this morning. A horse-driven vehicle ran into an automobile and the seat was dislodged so that the driver and a little girl were thrown into the body of the wagon, but the horse refused to run. No one was hurt.

## BOY SCOUTS ON MARCH.

### Ten Newport Lads Start for Camp at Metropolitan Park Reservation.

Ten Newport lads, members of the Boy Scouts, left the Townsend Industrial School, their headquarters, early this morning and began their march toward Boston. The objective point is the camp of the Scouts of Greater Boston at the Metropolitan Park reservation, near the Blue Hills observatory. The boys are accompanied by Scout Master A. R. C. Gatzenmeier.

The start was scheduled for 7 o'clock, but there were so many little things to do that there was a delay of 45 minutes. The camp wagon had been loaded the night before and carried all the necessary provisions, two large tents and a kitchen outfit. The wagon will be drawn by two of the boys, who will be relieved by others as they become fatigued. Every Scout was arrayed in heavy marching order, having a blanket roll and haversack, hung over his shoulder, and carrying a staff. Of course all were in uniform and they presented a neat and military appearance as they marched out Broadway on the first leg of their long tramp.

Scout Master Gatzenmeier expected to travel 10 miles before dinner time, and to reach Fall River by nightfall. Supper will be eaten on the outskirts of that city. The night is to be spent in the Young Men's Christian Association, which has been offered for the use of the Scouts. This is the only night to be spent indoors, as the boys will sleep under canvas thereafter.

Thursday the party is to leave Fall River at an early hour, and will march until the middle of the morning, when a stop will be made during the hot part of the day. If the itinerary is not interrupted the boys should camp just beyond Taunton at evening. The trip will take less than a week, but the Scouts are invited by Dr. Norman B. Cole, formerly of this city and now superintendent of teh camp at Blue Hills, to spend 10 days there.

The Scouts were in the best of spirits when they left and highly elated over the prospect before them. They will all be well tired by night, and perhaps it is just as well that they are to sleep in-doors the first night. The tour should be of great value, as they will gain much practical experience. Those who are making the trip are: Scout Master A. R. C. Gatzenmeier, Patrol Leader Henry Kesson, Allerton Eades, Volney Chase, Joseph McCastor, Chester Coggeshall, Elwin Andrews, Arthur Andrews, Charles Schoentzler, Frank M. Wheeler, Jr., and Joseph Denniston.

## THE TWO KING PARKS.

### Preferences of Donors Might be Sought Before Re-Naming is Attempted.

To the Editor of the Daily News:

I notice there is a suggestion as to re-naming "King Park." It is true that a homestead is not a park; yet "King Homestead Park" does not sound at all unpleasant to me, and of course everybody is delighted with its magnificent trees and inviting lawns. If there is danger of confusion because of having two King parks, perhaps the generous donor of the beautiful homestead might suggest some way to distinguish them.

Newport has so many great names which should be perpetuated in some public way that it would be easy to discover another for the present "King Park" at the south end of the harbor. Our city owes much to the public spirit and enterprise of the late Mr. Lorillard Spencer, who, with another honored family, the Agassiz, and others of that delightful section of our city have given to public use much land to beautify it. I claim no originality in referring to the appropriateness of calling a marine park in Newport by the name of Agassiz, and a pretty drive in that section might (at least so it seems to me) be fittingly named Spencer way. But, as already suggested, it would seem only right to seek to know the preferences of the family from whom the generous gifts of King lands have come, before anything is attempted.

A Grateful Citizen.

Newport, July 9, 1913.

## TAKES NO ACTION ON ICE.

### Board of Trade Refers Complaint of Express Service to a Committee.

At the monthly meeting of the Board of Trade Tuesday evening the committee on the Wetmore testimonial reported that it had performed its duty and settled all bills. The latter was a great surprise, because such affairs usually show a deficit. The committee was given a vote of thanks.

The committee on the ice supply of Newport, or rather the charges which are being made for ice, reported that, the matter having been taken up by the Board of Aldermen, it could do little now. The committee was not discharged but held for future need.

The Bureau of Information was announced as open and working.

It was reported that the plans for the new depot are now in the hands of the general manager and will be brought to Newport as soon as they have been approved.

The Board voted to change the place of meeting to some other location, to be determined upon.

A. G. Ferretti was elected a member of the organization.

The committee on transportation reported that there has been a great improvement in conditions at the freight shed.

Mr. William R. Sherman brought up the matter of Newport's express service, stating that deliveries are late, rates excessive and goods are received in bad condition. Referred to the committee on transportation.

After a motion to adjourn had been made, William E. Brightman, a member of the Newport Ice Company, asked that the company be given an opportunity to be heard by the board, on the charges made. He was informed that no charges had been made against the company and that the board had no authority to order representatives of the company before it. It was further said that there is a situation in Newport which threatens to do harm unless adjusted. Mr. Brightman thought other concerns should be investigated, such as the Water Works and the telephone company. It was suggested that if the officials desire to tell their story they should be given an opportunity to do so; still, it was said that the aldermen are now handling the situation and the board took no action.

## GOOD WORK IN COMMUNITY.

### Trustees of Newport Hospital Report Great Advance in All Departments.

Officers Re-Elected, Dr. Brackett Taking Place of the late Hugh D. Auchincloss.

The fortieth annual meeting of the corporation of the Newport Hospital was held Tuesday afternoon at the hospital, when the reports of the trustees, treasurer, superintendent and other officials, and the various boards connected with the institution were read. The reports show the great work which the hospital is doing in the community. The following officers were re-elected for the ensuing year:

President—William P. Buffum.
Vice President—James A. Swan.
Secretary—Henry G. Wilks.
Treasurer—Thomas B. Congdon.
Trustees for three years—William Paine Sheffield, Lyman C. Josephs, Charles E. Lawton.
Trustee for one year—Dr. Charles A. Brackett, in place of the late Hugh D. Auchincloss.

The annual report of the board of trustees, showing the work of the institution during the past year, was presented by Mr. William P. Buffum, president of the corporation, as follows:

The board of trustees of the Newport Hospital herewith respectfully present to the corporation their fortieth annual report.

In reviewing the year ending May 31, 1913, that which at once appears as the most striking fact is the great and unprecedented amount of work done. The daily average of patients has been 75.19, an increase of 17.59 over last year, and the number of days' treatment has been 27,446, an increase of 6,330 or 29.9 per cent over the previous year, and by far the largest in the history of the hospital.

The greatest increase has been in the contagious wards, but all departments show a material advance. The number of patients treated in the wards was 1,381; in the eye department 496; in the ear, nose and throat department 397; in the orthopedic department (established only one month) 13; and in the district nursing department 8,352 visits were made to 822 patients, including 314 confinement cases. Thus there have come in touch with, and received benefit from the hospital during the year, 3,199 persons. This work has been supplemented by the social service department, which was established February 1, 1912, and between that date and May 31, 1913, has had referred to it 296 patients, and the number of visits to the social worker in her office or made by her in the homes of these patients is 1,112.

The cost of conducting the hospital has been $52,092.03 and the income applicable to current expense has been $50,189.83, thus showing a deficit of $1,902.20. It may be noted that while the number of days' treatment have increased 29.9 per cent the increase in cost has only been 18.5 per cent. That we have been able to close the year with so small a deficit is mainly due to the large amount received for the care of private patients, the unusually large increase from the Fiske-Collard fund, and to the increased amount of donations during the year. Of the expenses for the year $24,369.60 was paid by patients, and free treatment was given to the amount of $27,726.43.

As may be seen from the treasurer's report a large sum has been spent for repairs, renovations and furnishings, to fit up the annex, as the Wilson house is now called, cost about $1,000, this being necessary in order to accommodate the increased number of patients we may be required to admit under our contract with the city. It now makes a very convenient and satisfactory ward for contagious diseases. The greatly increased number of patients, with the accompanying occasional crowding of the wards, has made necessary more painting and general renovating than usual. The whole establishment, however, is now in good order. As in previous years we have not been able to do much that would add to the external appearance of the hospital, but all necessary repairs have been made, and whatever has been actually needed in furnishings and apparatus has been provided.

The women's aid association has continued its efficient work in behalf of the hospital, regularly inspecting the premises, keeping up the linen supply and providing for the salaries of the district nursing supervisor and the social worker.

Our contract with the city of Newport for the care of certain contagious diseases expired in March and a new contract has been entered into, by which we agree to receive at all times, if necessary, 55 patients. For this the hospital is to receive 60c. per day per patient until $7,000 has been paid, and thereafter the city patients will be cared for without pay.

We have continued to care for such advanced cases of tuberculosis as may be referred to us—either in their houses or in institutions, the city reimbursing us for the actual cost.

One new department, that of orthopedic surgery, has been established. This has been in operation only one month, but we feel no doubt that it will prove of great usefulness.

In our last report we spoke of the urgent need of a new laundry. It is with great satisfaction that we can now report that, through the generosity of Mr. James A. Swan, a new laundry is now being built and in a few weeks will be ready for use, and will greatly increase the efficiency of the hospital.

Among the most urgent needs of the hospital now to be considered is the kitchen. The total number of people in the house has so increased that the facilities for cooking are far too small. The total number of persons for whom food must be prepared may often reach 200 or more, and the capacity of our present room is taxed to its very limit. Additional accommodations for employes, both men and women, are needed as we now are unable to lodge all these on the premises.

It should be always in the minds of those in charge of this institution that there is no evidence that its limit of growth has been reached. When our present buildings were designed, it was thought that the needs of this community were provided for an indefinite period, but a study of our statistics during the past 40 years, the entire life of the hospital, show that, while there has always been a growth, this has been more rapid than ever during the past ten years, and at present is at its height. It now seems certain that, as far as any estimate of the future is possible, our work and usefulness will only be limited by the means placed at our disposal.

Many hospitals are now increasing their charges owing to the high prices now prevailing. We have not yet felt obliged to take any steps in this direction and trust that we shall not be, if the present generous support on the part of the public continues.

We wish to express our appreciation of the faithfulness and skill of all our officers during the year. The loyalty and devotion of officers, nurses and employes has been all that could be desired.

Presented with this report and as a part of it are the reports of the treasurer, superintendent, medical board, superintendent of nurses, supervisor of district nursing, social service worker and women's aid association.

## SOME UNUSUAL ACTS.

### Sautelle's Circus Gives General Satisfaction to Large Audiences.

Sautelle's circus drew large audiences Tuesday afternoon and evening and gave general satisfaction. There were two rings and a space between, in which there was a continual change of performances and everything went along smoothly.

The circus excels in feats of horsemanship, the riding of John Haggerty, Oscar Lowande, John Correiro, Misses Louise Cannon, Dollie Julian and Mamie Lowande and the Ledgetts being quite unusual. The leap of Oscar Lowande, in turning a back somersault from one horse to another, was the feature.

The four elephants, under the direction of Signor Sautelle, gave an act which has rarely been equalled here. There were many aeroballic acts, a number of clever tumbling feats, trick ponies, trapeze performances, contortionist acts and funny sideplays by a number of clowns.

The Tally Ho act by the eight Lowandes was finely executed, combining balancing, tumbling and horseback riding. There was also a good tight-rope act and the performance concluded with a series of Wild West feats, including pony races, rope throwing and acts of daring and skill by the troupe of a dozen cowboys and cowgirls. Not the least in importance was the seven-year-old boy, who gave a clever rope performance and was heartily applauded for his adroitness.

In the menagerie tent was shown a good collection of animals and birds, which attracted considerable attention before the tent performances.

The show was well conducted, with an efficient corps of assistants who acted promptly and without friction, everything going on like clock work.

## MORE LIGHTS IN USE.

### Additional Illumination for Upper Thames Street Provided by Subscribers.

Additional strings of lights have been placed on Thames and West Marlborough streets, to increase the illumination which the committee of business men have had established to light that section and show that the men doing business there are alive. The illumination tonight will therefore be greater by considerable than it was the first two nights.

The list of subscribers to this illumination, who pay the bill and will continue to do so until September 15, are John J. Sullivan, John Z. Lawton, H. H. Barker, Benny Gerheville, Francis A. Gunning, George Habib, A. Ruggeri, A. B. Cascambas, K. Evangelos, S. B. Wright, S. W. Marsh, Hattub Bros., D. B. Allen, George Marden, D. J. Walsh, W. E. Fisher, W. H. Mowrey, C. H. Sullivan, Mrs. S. A. Mantos, D. Basile and William H. Jones.

### AUCTION SALES.

**FURNITURE, ETC., AT AUCTION.**
**Friday, July 11th, 1913,**
Beginning at ten o'clock A. M.
**At 161 Broadway (Old Congdon House, Corner Calvert street),**
Will be sold a lot of fine Furniture, etc., consigned by summer resident (name not to be used) consisting of several pieces of mahogany and oak, a beautiful collection of Foreign Bric-a-Brac, expensive Clocks, Vases, Jardinieres, etc., Rugs and Carpets, Lace Curtains, Pictures, Mirrors, fine Couch, small House Safe (combination), Silverware, Glass and China, Oak Dining Table and six Oak Leather-upholstered Chairs, three Ice Boxes, Mahogany Bureaus and Chairs, Desks, Swivel Chair, Morris Chairs, two upholstered Parlor Sets, Chamber Sets, White Enamel Beds, Springs and Mattresses, Kitchen Utensils, Garden Tools and hundreds of other articles.

This is a great chance for parties about to begin housekeeping, hotels, boarding houses, etc. Don't miss it, Friday next.

F. W. GREENE, Auctioneer.

**Real Estate at Auction**
**Saturday, July 12,**
AT 3 O'CLOCK P. M.
**On Bliss Road, Opposite Fowler Avenue,**
Will be sold cottage house, nine rooms, bath, toilet, and heater; also one two and one half story building 40-60; also one other buildings 40-16; also one building large enough for garage, to be moved, and 12,000 feet of land. The large building (formerly used for pigeon house) contains large quantity of wire; also heater and water pipe. The cottage is being put in first-class order. The large building is all right for storehouse, carpenter shop, etc.
**Sale positive, rain or shine.**
FRED W. GREENE, Auctioneer.


**COAL**
In all sizes.
**WOOD**
For open fires,
—AND—
**KINDLINGS**
**HEIRS GEORGE BOWEN.**
Telephone 915.

**Gotham Boarding Stables,**
D. MANNING, Manager.
Monthly turnouts a specialty. Horses to rent by hour, day, week or month.
WEAVER AVE. TEL. 2721.

NEW BOOKS.

**AUTOMOBILE BLUE BOOK OF NEW ENGLAND**

**ELDORADO,**
By Baroness Orczy.

**Bookseller, Stationer and Picture Framer.**

# HART'S,
202 Thames Street,
NEWPORT.

## CARR'S LIST.

The Old Adam, By Arnold Bennett.
Child of Storm, By Rider Haggard.
Zone Policeman 88, By Harry Franck.
The Apple of Discord, By Henry C. Rowland.
The Gloved Hand, By Burton E. Stevenson.

211-213 THAMES ST.

**185 Thames Street,**
Up One Flight Over Southwick's.
No acids used.
**TAYLOR'S HAT BLEACHERY.**
Men's Panama Hats cleaned, bleached and re-blocked in the latest style, $1.00. Silk and felt hats cleaned and re-blocked, 50c. Ladies' Panamas re-blocked into the new style large crowns. No acid or bleaching now used to rot the straw.

# VULCANIZERS.

A practical vulcanizing outfit complete with enough repair gum to make 40 patches. It will repair in 15 minutes and can be carried in tool box. So simple anyone can operate it. Price $3.00.

**The Peckham Co.**
299-301 Thames St.

**Accidents Will Happen.**

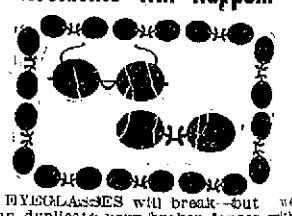

EYEGLASSES will break—but we can duplicate your broken lenses with little delay and without a prescription—if you bring some of the pieces to us. BRING YOUR BROKEN EYEGLASSES OR SPECTACLES TO
**F. W. PUTMAN, O. D.,**
118 SPRING ST. Tel. 185.
Office Hours 9 A. M. to 8 P. M.
Sundays by appointment.

Our Telephone Number is **431.**
**SANITARY PLUMBING CO.**
James M. Openshaw, Manager.

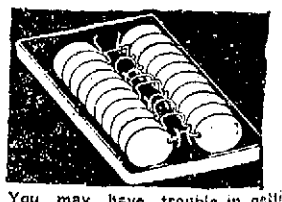

You may have trouble in getting comfortable eyeglasses, but this does not mean that it cannot be done.

Our fitting case contains many different shapes of nose clips and mountings; one among them will make your glasses stay on securely.

For Examination and Eyeglasses give ours a trial.

**L. N. Vaughan,**
MANUFACTURING OPTICIAN.
194 Broadway.